Lindfield Gardens

HAMPSTEAD, LONDON NW3

£1,799,999



This exceptional four-bedroom apartment presents a rare opportunity within a desirable location. Reflecting the architectural character of the area, this property offers a private entrance and a sense of understated elegance, ideal for discerning buyers seeking quality and convenience.

The internal living spaces are thoughtfully appointed, featuring two generous reception rooms that provide ample space for both formal entertaining and relaxed family life. The layout promotes an abundance of natural light, enhancing the period proportions and creating an inviting atmosphere throughout. The design ensures a seamless flow, catering to a sophisticated lifestyle.

Each of the four bedrooms is complemented by its own bathroom, offering privacy and comfort. This considered arrangement underscores the property's suitability for a family or those requiring guest accommodation. The overall specification is of a high standard, ensuring a refined living experience.







Externally, the property benefits from a private west-facing garden and a charming terrace, providing a tranquil outdoor retreat. A parking permit is available, adding to the convenience. Situated within easy reach of Hampstead Village and its array of independent shops, cafes, and transport links, including the Northern Line, this home offers a superb balance of urban connectivity and peaceful residential living.




BOULANGERIE
ALI BON PAIN
NO. 19
Rue Le Verner
TARA
BAAP
NU CHAR
CHET





Lindfield Gardens, NW3

Approximate Gross Internal Area = 1661 sq ft / 154.3 sq m
Cabin = 244 sq ft / 22.7 sq m
Total = 1905 sq ft / 177 sq m

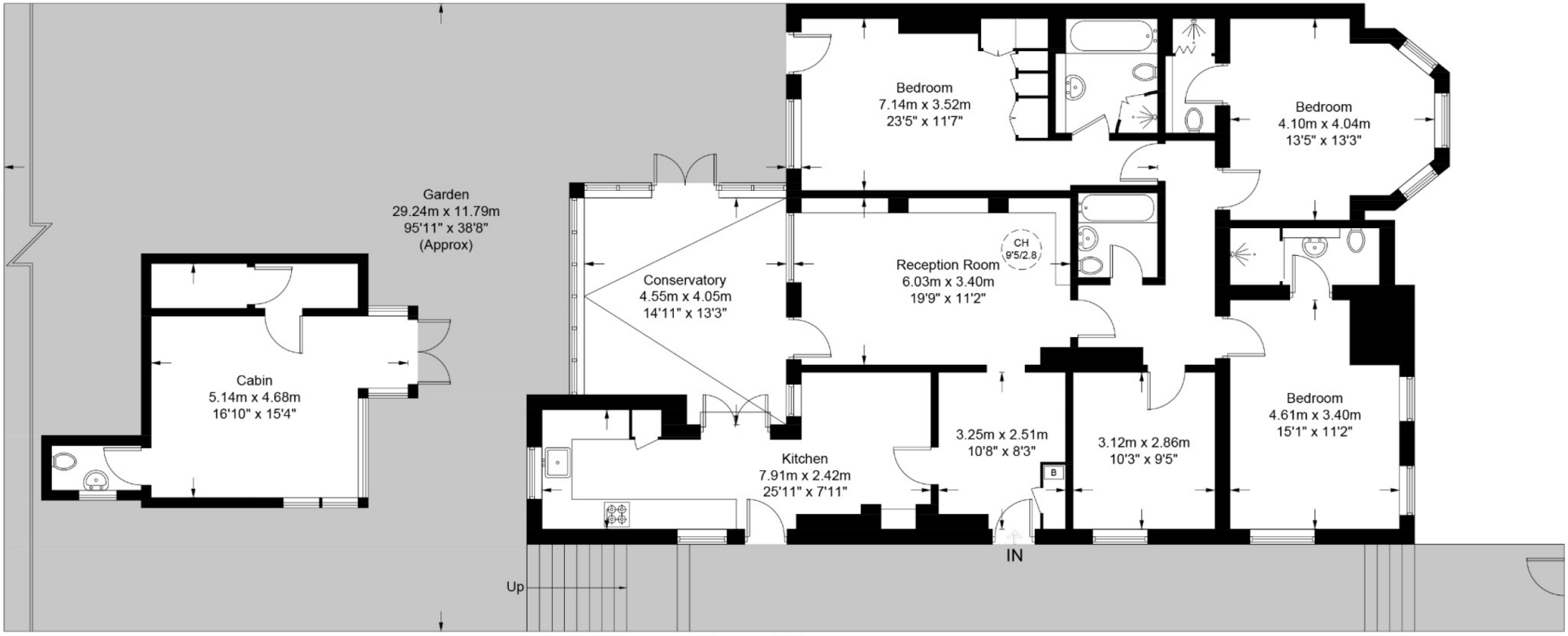

Ground Floor

This plan is for layout guidance only. Not drawn to scale unless stated. Windows and door openings are approximate. Whilst every care is taken in the preparation of this plan, please check all dimensions, shapes and compass bearings before making any decisions reliant upon them. (ID778864)

Particulars

Property

Lindfield Gardens, Hampstead, London NW3
£1,799,999

Rooms

2

4

4

Features

- Period Property
- Parking Permit
- Private West Facing Garden
- Terrace

Information

Council Tax

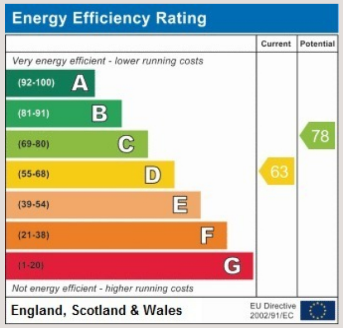



Oliver Kent

oliver.kent@vitaproperties.uk
+4477 7274 0351

Scan for our website



VITA

T: +4420 7759 2199
E: enquiries@vitaproperties.uk

Disclaimer: These particulars are prepared as a general guide for prospective purchasers or tenants and do not constitute, nor constitute part of, an offer or contract. All statements, descriptions, and measurements contained herein are given in good faith and are believed to be correct at the time of printing, but any intending purchaser or tenant should not rely on them as statements or representations of fact and must satisfy themselves by inspection or otherwise as to their correctness.Floor plans and photographs are for illustrative purposes only and may not be to scale. The position and size of doors, windows, appliances, and other features are approximate.Anti-Money Laundering (AML): In line with the Money Laundering, Terrorist Financing and Transfer of Funds Regulations 2017, we are required to carry out customer due diligence checks. Buyers/tenants will be asked to provide proof of identity, address, and source of funds before a sale or rental can be agreed.Data Protection (GDPR): Personal information supplied to Vita Properties will be processed in accordance with the General Data Protection Regulation (GDPR). Your details may be retained for legitimate business purposes relating to property services. Full details of our Privacy Policy are available on request.

All rights reserved.