Denning Road

HAMPSTEAD, LONDON NW3

£3,750

A modern two-bedroom apartment presents a refined living opportunity within the heart of Hampstead. Recently refurbished to a high standard within the last two years, the property offers a contemporary finish whilst retaining a sense of local character. Its position ensures an abundance of natural light throughout, creating a bright and inviting atmosphere.

The generous reception room provides a comfortable space for relaxation and entertaining, thoughtfully appointed to maximise both style and functionality. The design seamlessly integrates modern living requirements with the property's inherent charm, offering a sophisticated environment for discerning tenants.

Accommodation comprises two well-proportioned bedrooms and a modern bathroom. A standout feature is the private roof terrace, offering an exclusive outdoor retreat with far-reaching views, perfect for enjoying Hampstead's unique ambiance. The property is exceptionally well-located, being just 0.2 miles from the expansive green spaces of Hampstead Heath, ideal for leisurely strolls and outdoor pursuits. Hampstead Tube Station is also conveniently close, at only 0.3 miles, providing excellent transport links across London. This exceptional apartment is available for tenancy from 1st October.

Denning Road, NW3

Approximate Gross Internal Area = 666 sq ft / 61.9 sq m

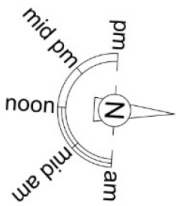

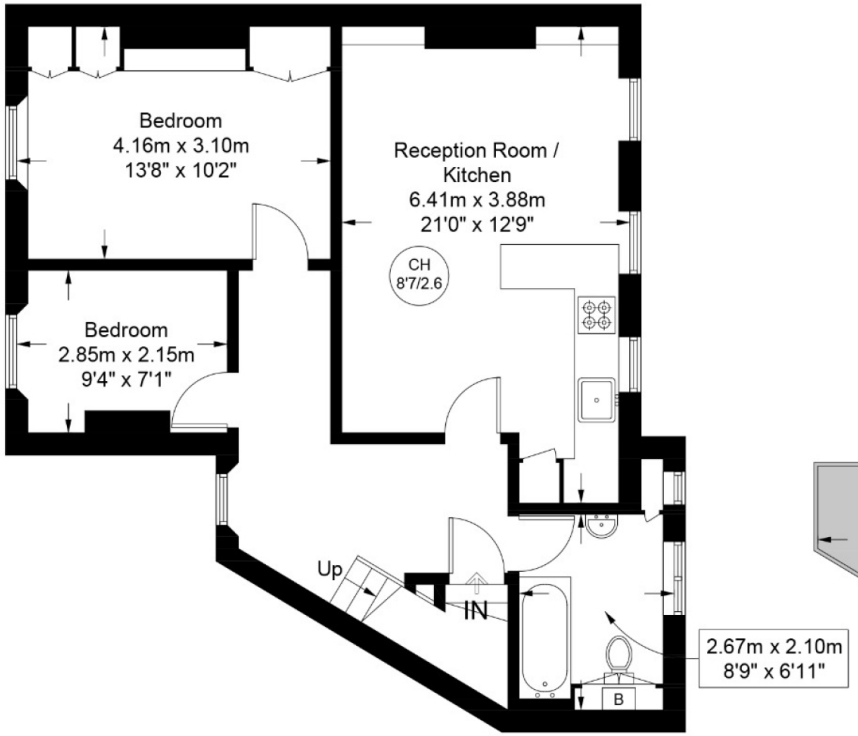

Third Floor

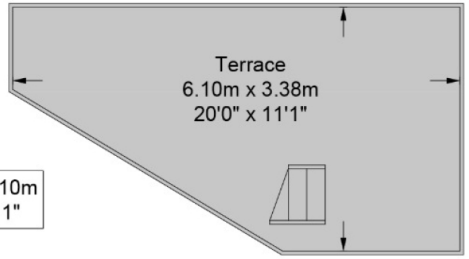

Fourth Floor

This plan is for layout guidance only and is not drawn to scale unless stated. All dimensions, including windows, doors, and the Total Gross Internal Area (GIA), are approximate. For precise measurements, please consult a qualified architect or surveyor before making any decisions based on this plan.

RICS Certified Property Measurer

Particulars

Property

Denning Road, Hampstead, London NW3
£3,750

Rooms

1

1

2

Features

- Refurbished within 2 years
- 0.2 Miles to Hampstead Heath
- Roof Terrace
- Beaming with Light

Information

Council Tax

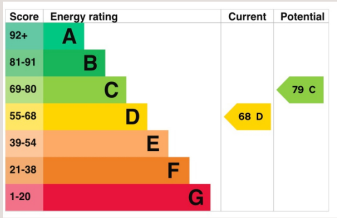

Oliver Kent

oliver.kent@vitaproperties.uk
+4477 7274 0351

Scan for our website

VITA

T: +4420 7759 2199
E: enquiries@vitaproperties.uk

Disclaimer: These particulars are prepared as a general guide for prospective purchasers or tenants and do not constitute, nor constitute part of, an offer or contract. All statements, descriptions, and measurements contained herein are given in good faith and are believed to be correct at the time of printing, but any intending purchaser or tenant should not rely on them as statements or representations of fact and must satisfy themselves by inspection or otherwise as to their correctness.Floor plans and photographs are for illustrative purposes only and may not be to scale. The position and size of doors, windows, appliances, and other features are approximate.Anti-Money Laundering (AML): In line with the Money Laundering, Terrorist Financing and Transfer of Funds Regulations 2017, we are required to carry out customer due diligence checks. Buyers/tenants will be asked to provide proof of identity, address, and source of funds before a sale or rental can be agreed.Data Protection (GDPR): Personal information supplied to Vita Properties will be processed in accordance with the General Data Protection Regulation (GDPR). Your details may be retained for legitimate business purposes relating to property services. Full details of our Privacy Policy are available on request.

All rights reserved.