Woods Mews

MAYFAIR, LONDON W1K

£6,000

Discover an intelligent and exceptionally roomy one-bedroom residence nestled on the second floor of a charming mews in the vibrant heart of Mayfair, ideally situated between the prestigious Grosvenor Square and Park Lane.

The interior unfolds with a generously sized reception room, seamlessly merging into a dining area that creates a perfect setting for entertaining or relaxing. The bright and airy double bedroom provides a tranquil retreat, while the well-appointed marble bathroom adds a touch of luxury to daily living. The fully fitted kitchen is a masterpiece of modern design, equipped with high-end amenities that cater to both functionality and aesthetics.

Step outside onto the south-facing roof terrace, a private haven bathed in sunlight, perfect for enjoying al fresco moments or simply basking in the ambiance of this exclusive locale. The apartment is equipped with modern conveniences, including a video entry phone system and a reliable alarm system, ensuring both security and ease of access.

Moreover, this residence is just moments away from the iconic Hyde Park, offering a serene escape amidst nature in the heart of the bustling city. This prime location not only provides a sophisticated urban lifestyle but also grants

Scan for out video walkthrough

Woods Mews, W1K

Approximate Gross Internal Area = 1021 sq ft / 94.9 sq m

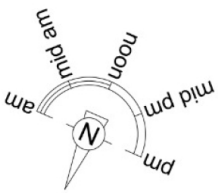

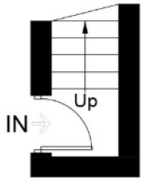

First Floor

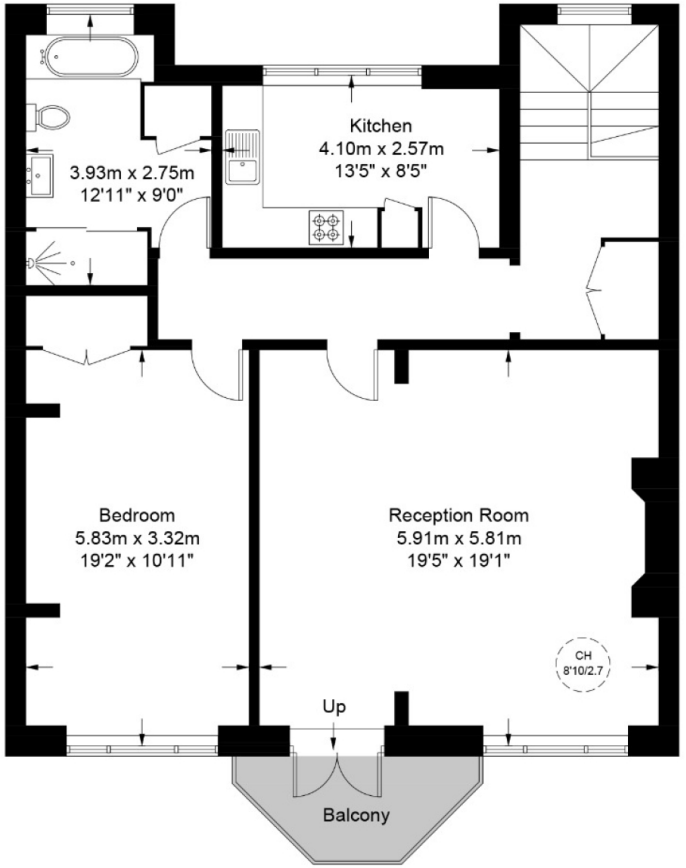

Second Floor

This plan is for layout guidance only and is not drawn to scale unless stated. All dimensions, including windows, doors, and the Total Gross Internal Area (GIA), are approximate. For precise measurements, please consult a qualified architect or surveyor before making any decisions based on this plan.

RICS Certified Property Measurer

Particulars

Property

Woods Mews, Mayfair, London W1K
£6,000

Rooms

1

1

1

Features

- Located in the center of Mayfair
- Modern
- Extremely Spacious
- Unique

Information

Council Tax

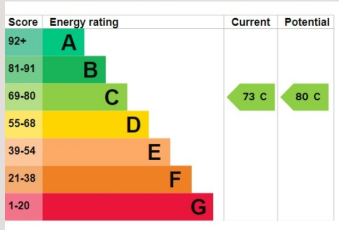

Oliver Kent

oliver.kent@vitaproperties.uk
+4477 7274 0351

Scan for our website

VITA

T: +4420 7759 2199
E: enquiries@vitaproperties.uk

Disclaimer: These particulars are prepared as a general guide for prospective purchasers or tenants and do not constitute, nor constitute part of, an offer or contract. All statements, descriptions, and measurements contained herein are given in good faith and are believed to be correct at the time of printing, but any intending purchaser or tenant should not rely on them as statements or representations of fact and must satisfy themselves by inspection or otherwise as to their correctness.Floor plans and photographs are for illustrative purposes only and may not be to scale. The position and size of doors, windows, appliances, and other features are approximate.Anti-Money Laundering (AML): In line with the Money Laundering, Terrorist Financing and Transfer of Funds Regulations 2017, we are required to carry out customer due diligence checks. Buyers/tenants will be asked to provide proof of identity, address, and source of funds before a sale or rental can be agreed.Data Protection (GDPR): Personal information supplied to Vita Properties will be processed in accordance with the General Data Protection Regulation (GDPR). Your details may be retained for legitimate business purposes relating to property services. Full details of our Privacy Policy are available on request.

All rights reserved.