Willesden Lane

BRONDESBURY, LONDON NW6

£720,000



Kate Brookfield x Vita Collaborations present this immaculate two bedroom penthouse apartment in Brondesbury NW6.

Occupying the entire third floor of a small modern building, this exceptional share of freehold apartment offers over 1,250 sq ft of thoughtfully designed living space. Ideally located just moments from the amenities of Queen's Park and Brondesbury Park Overground station, the home combines convenience, privacy, and a sense of understated luxury.

With private lift access, you immediately enter into a bright and welcoming hallway with skylights. Directly ahead, an internal staircase leads down to an additional entrance via the communal hallway, offering flexibility and added practicality.

The spacious living room is beautifully lit by an arched window and a further window with a charming fitted seat. The separate kitchen has been designed with keen cooks in mind, featuring breakfast bar, a high-end Wolf gas hob, integrated Miele oven, and a built-in Miele coffee machine, all set within a stylish and functional layout.







As you move through the home, there is a dedicated laundry and utility space, ideal for day-to-day organisation, as well as a separate guest WC. Towards the rear of the apartment is a generous second double bedroom with its own private en suite shower room, while the principal bedroom enjoys impressive proportions, beautiful windows, and a stylish en suite bathroom.

Additional highlights include a private loft space for storage, allocated off-street parking, and access to a well-maintained communal garden.









Newhaven Court, NW6

Approximate Gross Internal Area = 1261 sq ft / 117.2 sq m

Restricted Height = 138 sq ft / 12.8 sq m

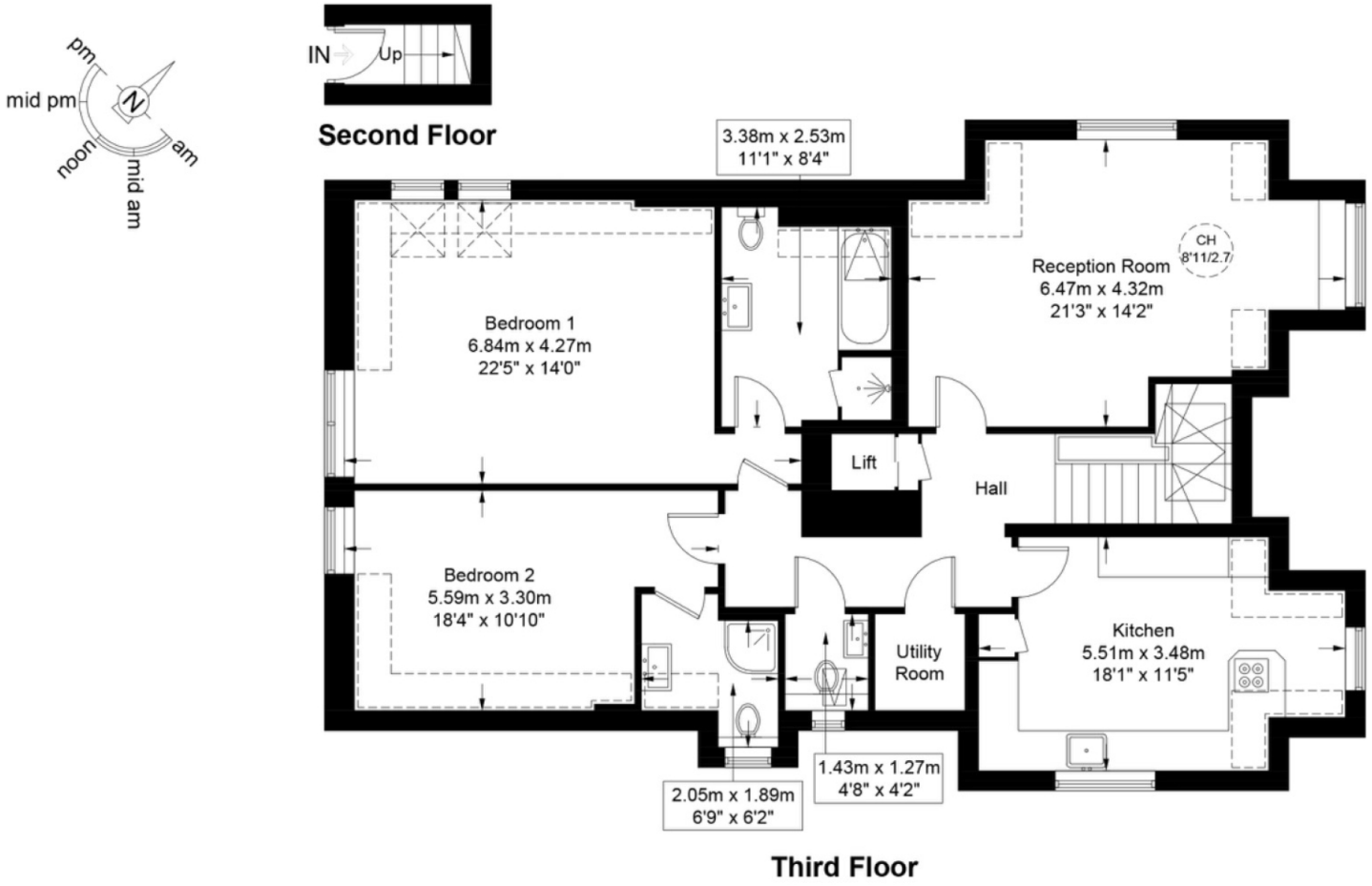

This plan is for layout guidance only and is not drawn to scale unless stated. All dimensions, including windows, doors, and the Total Gross Internal Area (GIA), are approximate. For precise measurements, please consult a qualified architect or surveyor before making any decisions based on this plan.

RICS Certified Property Measurer

Particulars

Property

Willesden Lane, Brondesbury, London NW6
£720,000

Rooms

1

2

2

Features

- Share of freehold
- Chain free
- Spacious and bright two bedroom penthouse apartment
- Two en suite bathrooms plus guest WC

Information

Council Tax

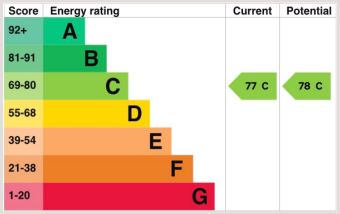



Oliver Kent

oliver.kent@vitaproperties.uk
+4477 7274 0351

Scan for our website



VITA

T: +4420 7759 2199
E: enquiries@vitaproperties.uk

Disclaimer: These particulars are prepared as a general guide for prospective purchasers or tenants and do not constitute, nor constitute part of, an offer or contract. All statements, descriptions, and measurements contained herein are given in good faith and are believed to be correct at the time of printing, but any intending purchaser or tenant should not rely on them as statements or representations of fact and must satisfy themselves by inspection or otherwise as to their correctness.Floor plans and photographs are for illustrative purposes only and may not be to scale. The position and size of doors, windows, appliances, and other features are approximate.Anti-Money Laundering (AML): In line with the Money Laundering, Terrorist Financing and Transfer of Funds Regulations 2017, we are required to carry out customer due diligence checks. Buyers/tenants will be asked to provide proof of identity, address, and source of funds before a sale or rental can be agreed.Data Protection (GDPR): Personal information supplied to Vita Properties will be processed in accordance with the General Data Protection Regulation (GDPR). Your details may be retained for legitimate business purposes relating to property services. Full details of our Privacy Policy are available on request.

All rights reserved.