The Compton

LODGE ROAD, ST JOHNS WOOD, LONDON NW8

£4,950



Located in a modern and well-regarded development on Lodge Road, this two-bedroom, two-bathroom apartment offers a stylish and practical home with excellent resident facilities.

The apartment features a bright reception room, two well-proportioned bedrooms, and two bathrooms, including a master en-suite. Large windows bring in plenty of natural light, creating a comfortable and welcoming space. Finished with underfloor heating, air conditioning, and furnished in a contemporary style, it is ready to move straight into.

Residents benefit from a 24-hour concierge, on-site gym, and secure allocated underground parking. A private terrace and access to a communal roof terrace add to the appeal, while the location places you within easy reach of local amenities, restaurants, and transport links.

This is a well-finished rental property in a prime position, combining modern design with convenience and lifestyle-focused facilities. Early viewing is advised.















The Compton, NW8

Approximate Gross Internal Area = 830 sq ft / 77.1 sq m

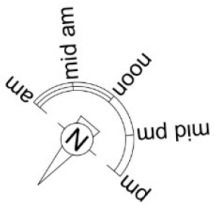

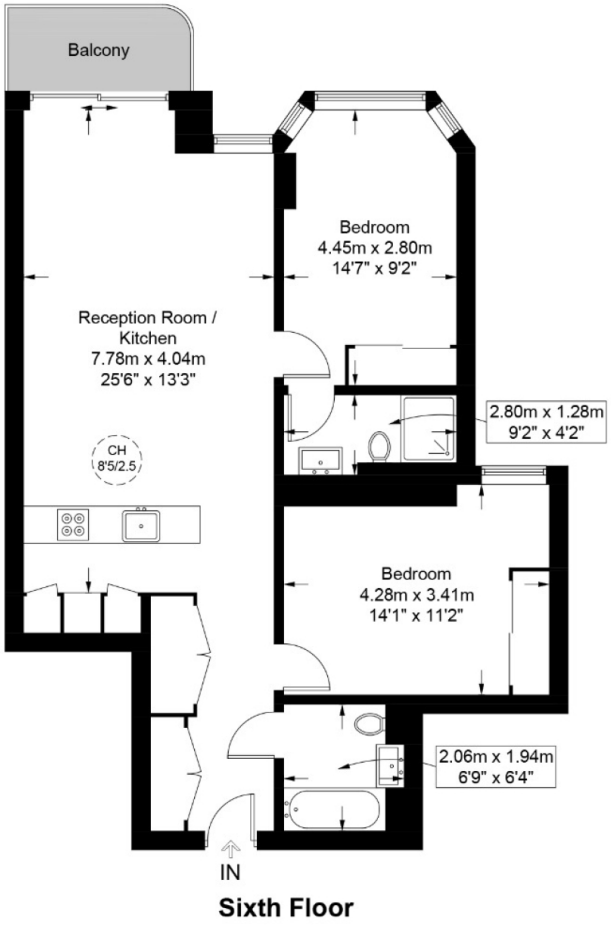

Sixth Floor

This plan is for layout guidance only and is not drawn to scale unless stated. All dimensions, including windows, doors, and the Total Gross Internal Area (GIA), are approximate. For precise measurements, please consult a qualified architect or surveyor before making any decisions based on this plan.

RICS Certified Property Measurer

Particulars

Property

The Compton , Lodge Road, St Johns Wood, London NW8
£4,950

Rooms

1

2

2

Features

- 24 Hour Concierge Service
- Luxury Modern Finishes
- On-Site Gym
- Desirable Location

Information

Council Tax



Oliver Kent

oliver.kent@vitaproperties.uk
+4477 7274 0351

Scan for our website



VITA

T: +4420 7759 2199
E: enquiries@vitaproperties.uk

Disclaimer: These particulars are prepared as a general guide for prospective purchasers or tenants and do not constitute, nor constitute part of, an offer or contract. All statements, descriptions, and measurements contained herein are given in good faith and are believed to be correct at the time of printing, but any intending purchaser or tenant should not rely on them as statements or representations of fact and must satisfy themselves by inspection or otherwise as to their correctness.Floor plans and photographs are for illustrative purposes only and may not be to scale. The position and size of doors, windows, appliances, and other features are approximate.Anti-Money Laundering (AML): In line with the Money Laundering, Terrorist Financing and Transfer of Funds Regulations 2017, we are required to carry out customer due diligence checks. Buyers/tenants will be asked to provide proof of identity, address, and source of funds before a sale or rental can be agreed.Data Protection (GDPR): Personal information supplied to Vita Properties will be processed in accordance with the General Data Protection Regulation (GDPR). Your details may be retained for legitimate business purposes relating to property services. Full details of our Privacy Policy are available on request.

All rights reserved.