Maygrove Road

WEST HAMPSTEAD, LONDON, NW6

£4,750



This exceptional four-bedroom duplex apartment offers spacious and contemporary living in one of London's most desirable neighbourhoods. With its own private entrance, modern finishes, and a rare south-facing garden, this home combines comfort, character, and convenience.

The generous kitchen and living spaces are complemented by four versatile bedrooms and two well-appointed bathrooms, providing flexibility for families, guests, or home offices. The private garden is a standout feature, offering a peaceful, sunlit outdoor space ideal for dining, or unwinding. Its south-facing aspect ensures natural light throughout the day, enhancing both the interior and exterior living experience. Arranged over two well-designed floors, the property features a bright reception room, exposed brick detailing, and a modern layout perfect for both relaxing and entertaining.

Located within easy reach of excellent transport links and a wide array of shops, restaurants, and amenities, this property offers a rare opportunity to enjoy a stylish, well-connected home in the heart of London.

Early viewing is strongly recommended.















Maygrove Road, NW6

Approximate Gross Internal Area = 1469 sq ft / 136.5 sq m

Restricted Height = 24 sq ft / 2.2 sq m

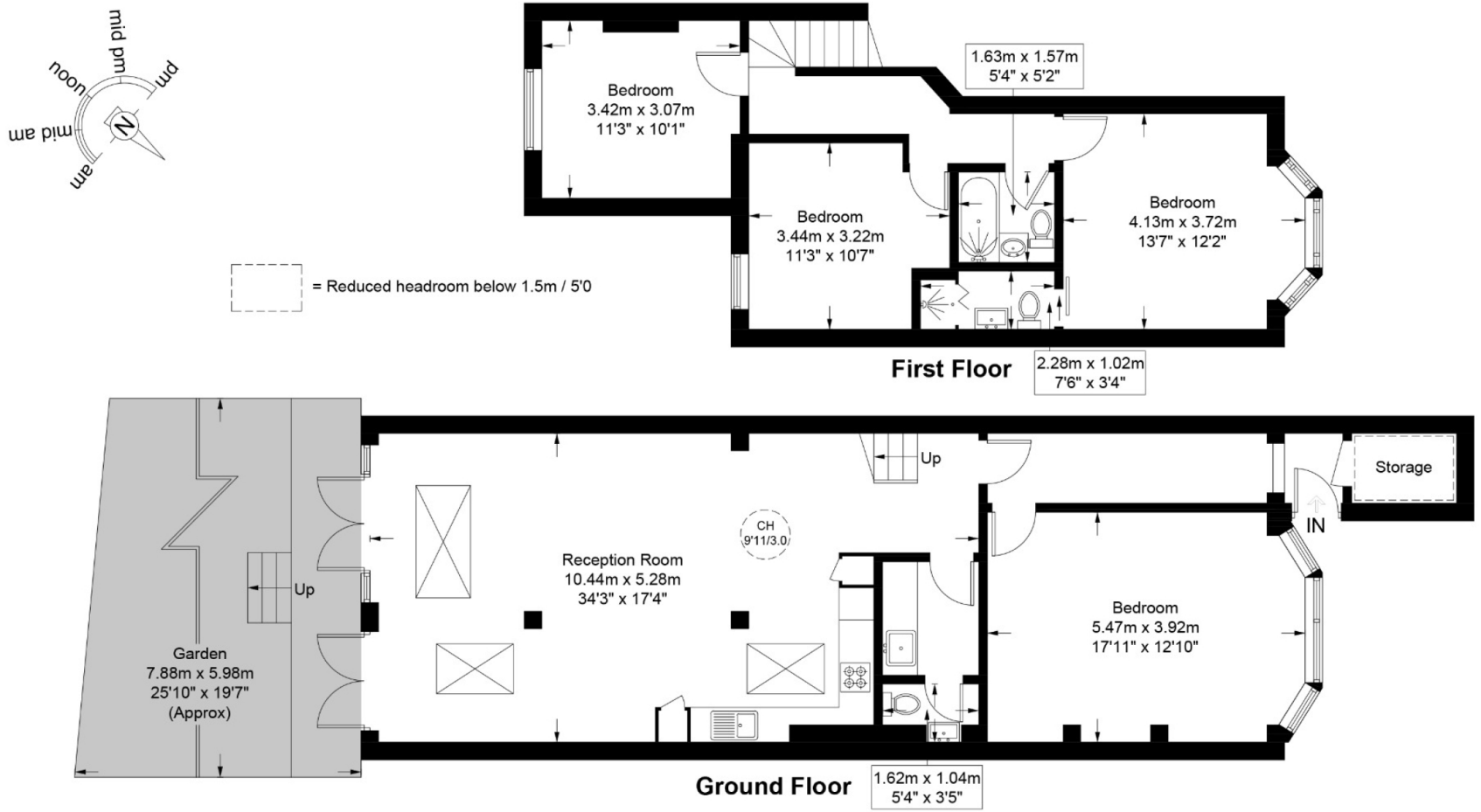

This plan is for layout guidance only and is not drawn to scale unless stated. All dimensions, including windows, doors, and the Total Gross Internal Area (GIA), are approximate. For precise measurements, please consult a qualified architect or surveyor before making any decisions based on this plan.

RICS Certified Property Measurer

Particulars

Property

Maygrove Road, West Hampstead, London, NW6
£4,750

Rooms

1

2

4

Features

- Duplex Apartment
- Private South Facing Garden
- Private Entrance
- Stylish Finishes Throughout

Information

Council Tax



Oliver Kent

oliver.kent@vitaproperties.uk
+4477 7274 0351

Scan for our website



VITA

T: +4420 7759 2199
E: enquiries@vitaproperties.uk

Disclaimer: These particulars are prepared as a general guide for prospective purchasers or tenants and do not constitute, nor constitute part of, an offer or contract. All statements, descriptions, and measurements contained herein are given in good faith and are believed to be correct at the time of printing, but any intending purchaser or tenant should not rely on them as statements or representations of fact and must satisfy themselves by inspection or otherwise as to their correctness.Floor plans and photographs are for illustrative purposes only and may not be to scale. The position and size of doors, windows, appliances, and other features are approximate.Anti-Money Laundering (AML): In line with the Money Laundering, Terrorist Financing and Transfer of Funds Regulations 2017, we are required to carry out customer due diligence checks. Buyers/tenants will be asked to provide proof of identity, address, and source of funds before a sale or rental can be agreed.Data Protection (GDPR): Personal information supplied to Vita Properties will be processed in accordance with the General Data Protection Regulation (GDPR). Your details may be retained for legitimate business purposes relating to property services. Full details of our Privacy Policy are available on request.

All rights reserved.