Boundary Road

ST JOHN'S WOOD, LONDON NW8

£1,000,000


BLAIR COURT

Located on the 6th floor and boasting breath-taking views from all angles, making it the perfect place to unwind after a long day.

Offering a modern and stylish finish throughout, this 2 bedroom property is situated in a highly sought-after location, within walking distance to gorgeous parks and convenient tube links.

Located between the vibrant areas of St John's Wood and Swiss Cottage, there is an abundance of local amenities within easy reach.

The property also benefits from secure underground parking and a 24-hour porter service, providing peace of mind and convenience for residents.

With all of these fantastic features, this property makes for an exceptional home or rental opportunity not to be missed.















Blair Court

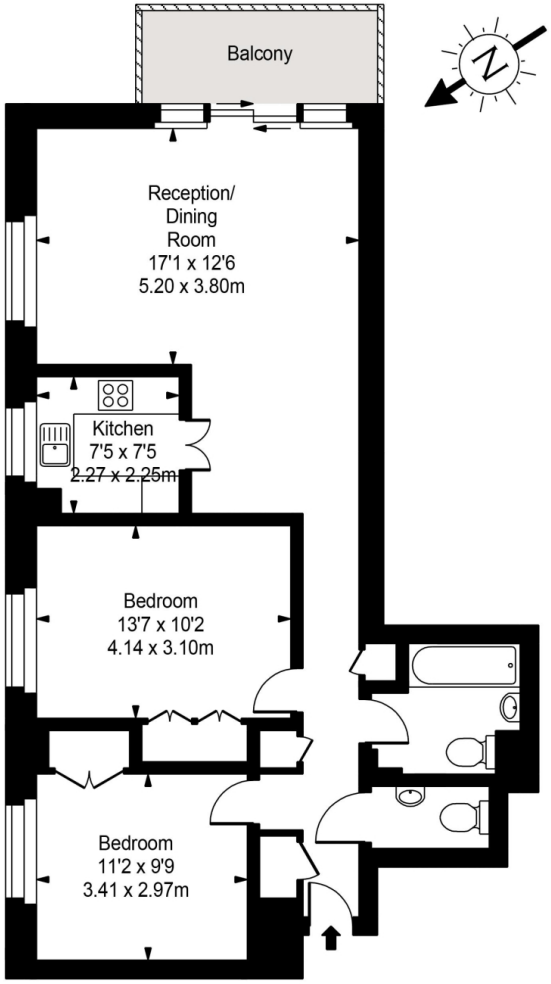

Sixth Floor

Approx Gross Internal Area **818 Sq Ft - 75.99 Sq M**

FOR ILLUSTRATIVE PURPOSES ONLY. NOT TO SCALE.

Whilst every attempt has been made to ensure the accuracy of the floorplan shown, all measurements, positioning, fixtures, fittings and any other data shown are an approximate interpretation for illustrative purposes only and are not to scale. No responsibility is taken for any error, omission, miss-statement or use of data shown.
Floor plan by www.bestangle.co.uk

Particulars

Property

Boundary Road, St John's Wood, London NW8
£1,000,000

Rooms

1

1

2

Features

- Share of Freehold
- Moments to Tube and Shops
- Sixth Floor with Lift
- Fantastic Views

Information

Council Tax

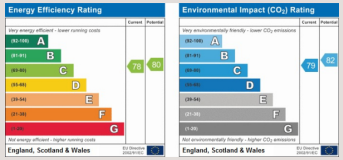



Nouri Alexander

nouri.alexander@vitaproperties.uk
+4475 8405 1289

Scan for our website

VITA

T: +4420 7759 2199
E: enquiries@vitaproperties.uk

Disclaimer: These particulars are prepared as a general guide for prospective purchasers or tenants and do not constitute, nor constitute part of, an offer or contract. All statements, descriptions, and measurements contained herein are given in good faith and are believed to be correct at the time of printing, but any intending purchaser or tenant should not rely on them as statements or representations of fact and must satisfy themselves by inspection or otherwise as to their correctness.Floor plans and photographs are for illustrative purposes only and may not be to scale. The position and size of doors, windows, appliances, and other features are approximate.Anti-Money Laundering (AML): In line with the Money Laundering, Terrorist Financing and Transfer of Funds Regulations 2017, we are required to carry out customer due diligence checks. Buyers/tenants will be asked to provide proof of identity, address, and source of funds before a sale or rental can be agreed.Data Protection (GDPR): Personal information supplied to Vita Properties will be processed in accordance with the General Data Protection Regulation (GDPR). Your details may be retained for legitimate business purposes relating to property services. Full details of our Privacy Policy are available on request.

All rights reserved.