Fairhazel Gardens

SOUTH HAMPSTEAD, LONDON NW6

£900,000



This four-bedroom, two-bathroom terraced house is situated in the heart of South Hampstead. Spanning three floors, the property offers a perfect blend of modern comfort and elegant design, making it an ideal choice for families or professionals seeking a high-quality living space in a prime location.

One of the bathrooms is en-suite, providing added privacy and convenience, while the remaining spaces have been carefully designed to maximize comfort and functionality. The house has been renovated to an exceptional standard, incorporating premium finishes and thoughtful details throughout. From sleek contemporary fittings to high-quality materials, no detail has been overlooked in creating a home that is both stylish and practical.







The property's location is another major highlight, nestled just 500 meters from the bustling shopping and transport hubs of Finchley Road and Swiss Cottage. These areas offer a wide range of local amenities, including cafes, restaurants, supermarkets, and boutique shops. Excellent transport links via the Jubilee and Metropolitan Lines ensure easy connectivity to central London and beyond, making daily commutes or weekend adventures seamless.

With its combination of spacious accommodation, outstanding refurbishment, and enviable location, this home truly offers the best of South Hampstead living. It's a rare opportunity to enjoy a newly modernized property in one of London's most desirable neighborhoods, blending convenience with a vibrant community atmosphere.









Fairhazel Gardens, NW6

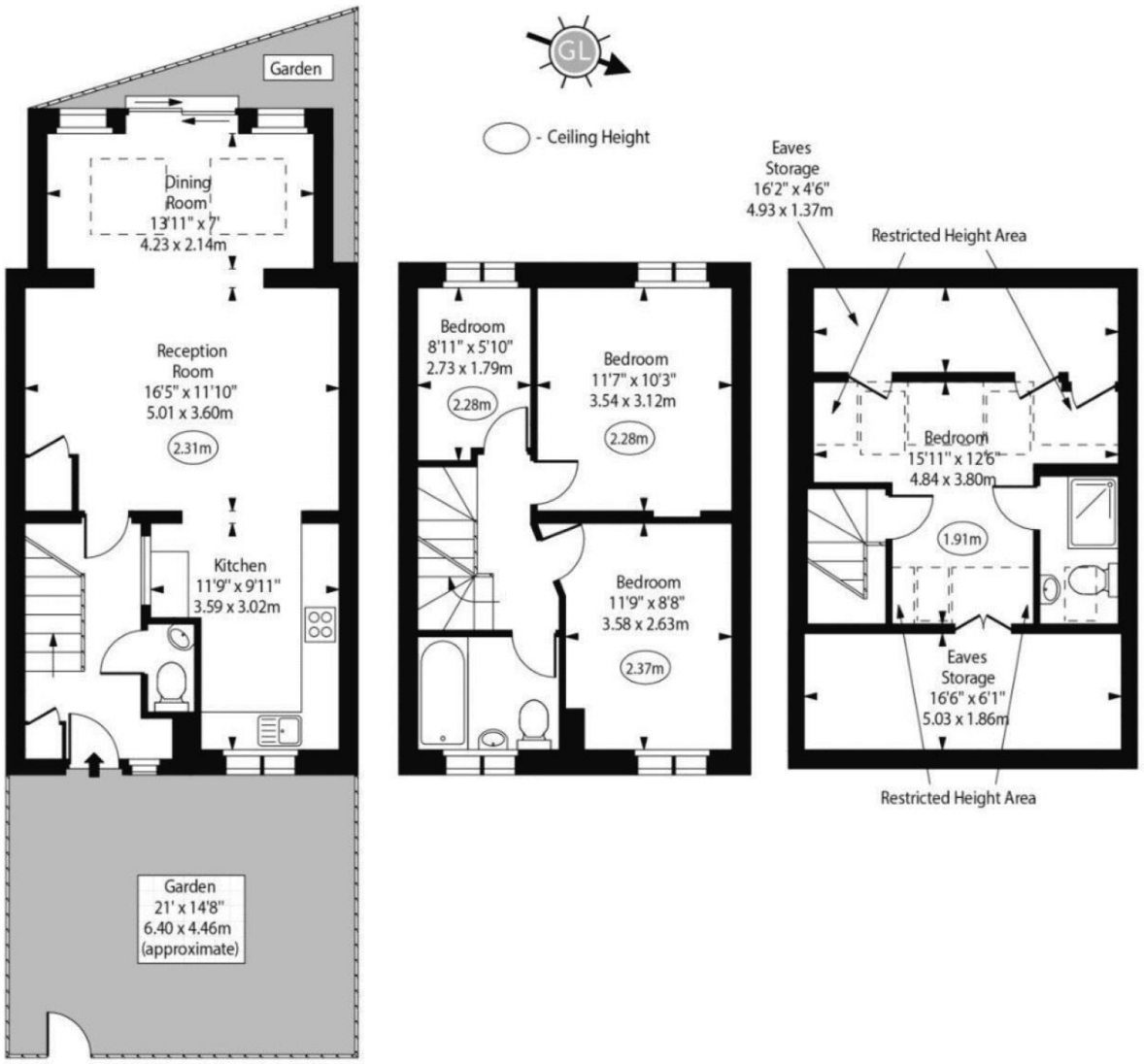

Ground Floor First Floor Second Floor

Approx Gross Internal Area 1065 Sq Ft - 98.94 Sq M

Approx. Floor Area Including Restricted Heights 1305 Sq Ft - 121.23 Sq M

(Including Eaves Storage)

For Illustration Purposes Only - Not To Scale
www.goldlens.co.uk

Particulars

Property

Fairhazel Gardens, South Hampstead, London NW6
£900,000

Rooms

1

2

4

Features

- Cosmetic works required
- Conservatory
- 1200 sqft
- located just 0.3 miles from South Hampstead Overground & Finchley Road Underground Stations

Information

Council Tax



Jonathan Singer

jonathan.singer@vitaproperties.uk
+4478 8428 6414

Scan for our website

VITA

T: +4420 7759 2199
E: enquiries@vitaproperties.uk

Disclaimer: These particulars are prepared as a general guide for prospective purchasers or tenants and do not constitute, nor constitute part of, an offer or contract. All statements, descriptions, and measurements contained herein are given in good faith and are believed to be correct at the time of printing, but any intending purchaser or tenant should not rely on them as statements or representations of fact and must satisfy themselves by inspection or otherwise as to their correctness.Floor plans and photographs are for illustrative purposes only and may not be to scale. The position and size of doors, windows, appliances, and other features are approximate.Anti-Money Laundering (AML): In line with the Money Laundering, Terrorist Financing and Transfer of Funds Regulations 2017, we are required to carry out customer due diligence checks. Buyers/tenants will be asked to provide proof of identity, address, and source of funds before a sale or rental can be agreed.Data Protection (GDPR): Personal information supplied to Vita Properties will be processed in accordance with the General Data Protection Regulation (GDPR). Your details may be retained for legitimate business purposes relating to property services. Full details of our Privacy Policy are available on request.

All rights reserved.