Palermo Road

KENSAL GREEN, LONDON NW10

£730,000



Kate Brookfield x Vita Properties present this incredible two bedroom garden apartment in Kensal Green, NW10.

This stunning apartment boasts a spacious open-plan living area that seamlessly flows into a generous southwest-facing garden, complete with a garden studio. Offering nearly 900 sq ft of interior space, the home features two well-proportioned double bedrooms, a stylish full bathroom, excellent built-in storage, high ceilings, and beautifully reclaimed parquet flooring throughout.

The owner of this home is currently extending the lease to 175 years which will be completed for any purchase (subject to the lease extension timeframe).

Find the content on instagram @Kate_the_agent










STANLEY
BRET EASTON ELLIS
WHITE
THE OTHER OLYMPIANS
MICHAEL WATERS
Jo



Scan for out video walkthrough



Palermo Road, NW10

Approximate Gross Internal Area = 987 sqft / 91.7 sq m

Restricted Height = 10 sq ft / 0.9 sq m

Summer House = 102 sq ft / 9.5 sq m

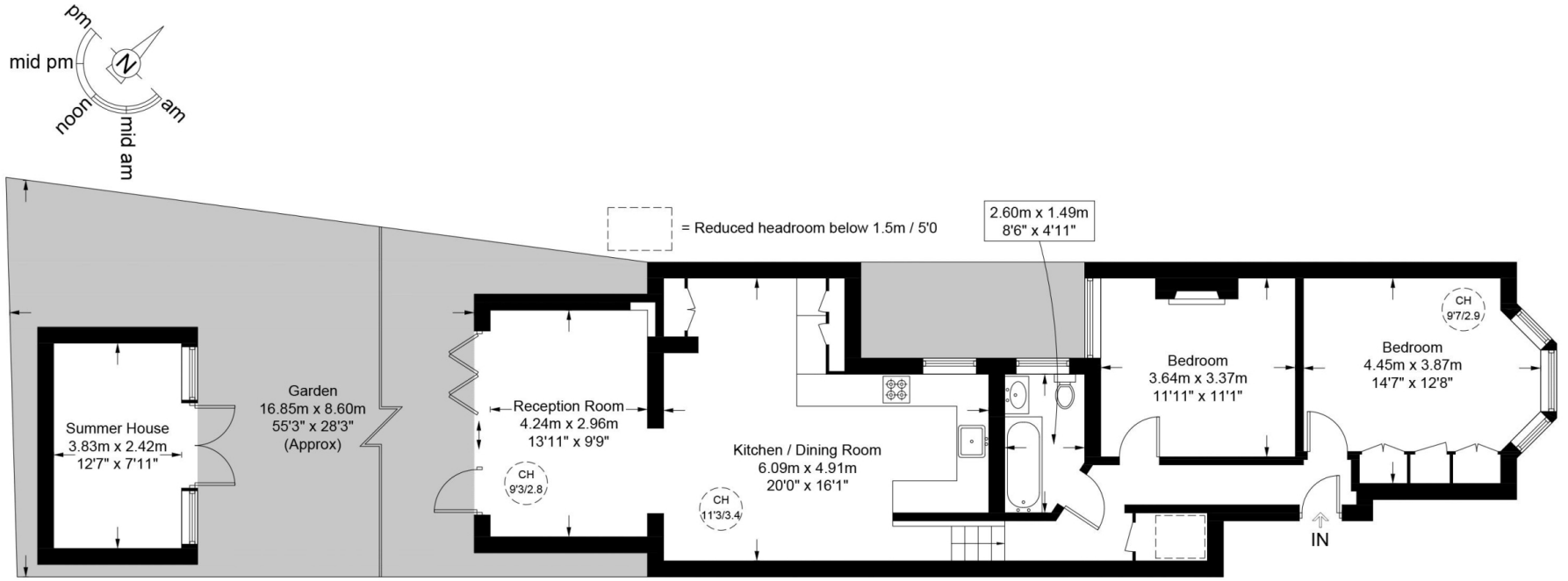

Ground Floor

This plan is for layout guidance only and is not drawn to scale unless stated. All dimensions, including windows, doors, and the Total Gross Internal Area (GIA), are approximate. For precise measurements, please consult a qualified architect or surveyor before making any decisions based on this plan.

RICS Certified Property Measurer

Particulars

Property

Palermo Road, Kensal Green, London NW10
£730,000

Rooms

1

1

2

Features

- Breathtaking open plan living space
- South west facing garden with garden studio
- Two large double bedrooms
- Reclaimed features

Information

Council Tax

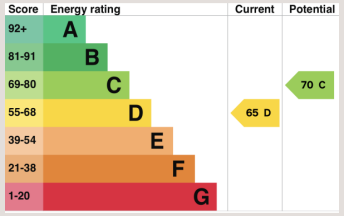



Kate Brookfield

Kate.brookfield@vitaproperties.uk
+4478 1365 5431

Scan for our website



VITA

T: +4420 7759 2199
E: enquiries@vitaproperties.uk

Disclaimer: These particulars are prepared as a general guide for prospective purchasers or tenants and do not constitute, nor constitute part of, an offer or contract. All statements, descriptions, and measurements contained herein are given in good faith and are believed to be correct at the time of printing, but any intending purchaser or tenant should not rely on them as statements or representations of fact and must satisfy themselves by inspection or otherwise as to their correctness.Floor plans and photographs are for illustrative purposes only and may not be to scale. The position and size of doors, windows, appliances, and other features are approximate.Anti-Money Laundering (AML): In line with the Money Laundering, Terrorist Financing and Transfer of Funds Regulations 2017, we are required to carry out customer due diligence checks. Buyers/tenants will be asked to provide proof of identity, address, and source of funds before a sale or rental can be agreed.Data Protection (GDPR): Personal information supplied to Vita Properties will be processed in accordance with the General Data Protection Regulation (GDPR). Your details may be retained for legitimate business purposes relating to property services. Full details of our Privacy Policy are available on request.

All rights reserved.