Bramston Road

KENSAL GREEN, LONDON NW10

£4,000


LOVE
FINSBURY
CLERKENWELL
STLUKE
WHITECHAPEL
EUSTON
ST PANCRAS
Halborn
BARBICAN
CITY OF LONDON
COVENT GARDEN
TEMPLE
SOUTHWARK
WATERLOO
BOROUGH
WESTMINSTER
LAMBETH
HYDE PARK

Kate Brookfield x Vita Properties are pleased to offer this well-presented four-bedroom family home in Kensal Green, NW10.

The property is approx 1669 sq ft spread across three floors. The ground floor features a cosy living room with a bay window and alcove shelving, as well as an open-plan kitchen, dining, and sitting area, which is brightened by skylights and a large floor-to-ceiling picture window. French doors lead directly to the garden.

The first floor comprises two spacious double bedrooms, a nursery or office, and a family bathroom. The loft has been converted into a luxurious principal bedroom, featuring exposed beams, a Juliet balcony, and an en suite steam shower room.

This property is ideal for families, offering spacious living and a comfortable, stylish atmosphere.

It is close to Willesden Junction and within walking distance to all the amenities of Kensal Rise, including shops, cafés, and restaurants. The nearby King Edward VII Park offers a great space for outdoor activities. No HMO or sharers permitted.










LOVE
EUSTON
ST. PANCRAS
FINSBURY
CLERKENWELL
STLUKE
MARYLEBONE
BAKER ST
HOLBORN
BARBICAN
CITY OF LONDON
SOHO
COVENT GARDEN
HYDE PARK
TEMPLE
SOUTHWARK
WATERLOO
WESTMINSTER
VICTORIA
LAMBETH
VAUXHALL
BOROUGH



Scan for out video walkthrough



Bramston Road, NW10

Approximate Gross Internal Area = 1669 sq ft / 155.1 sq m

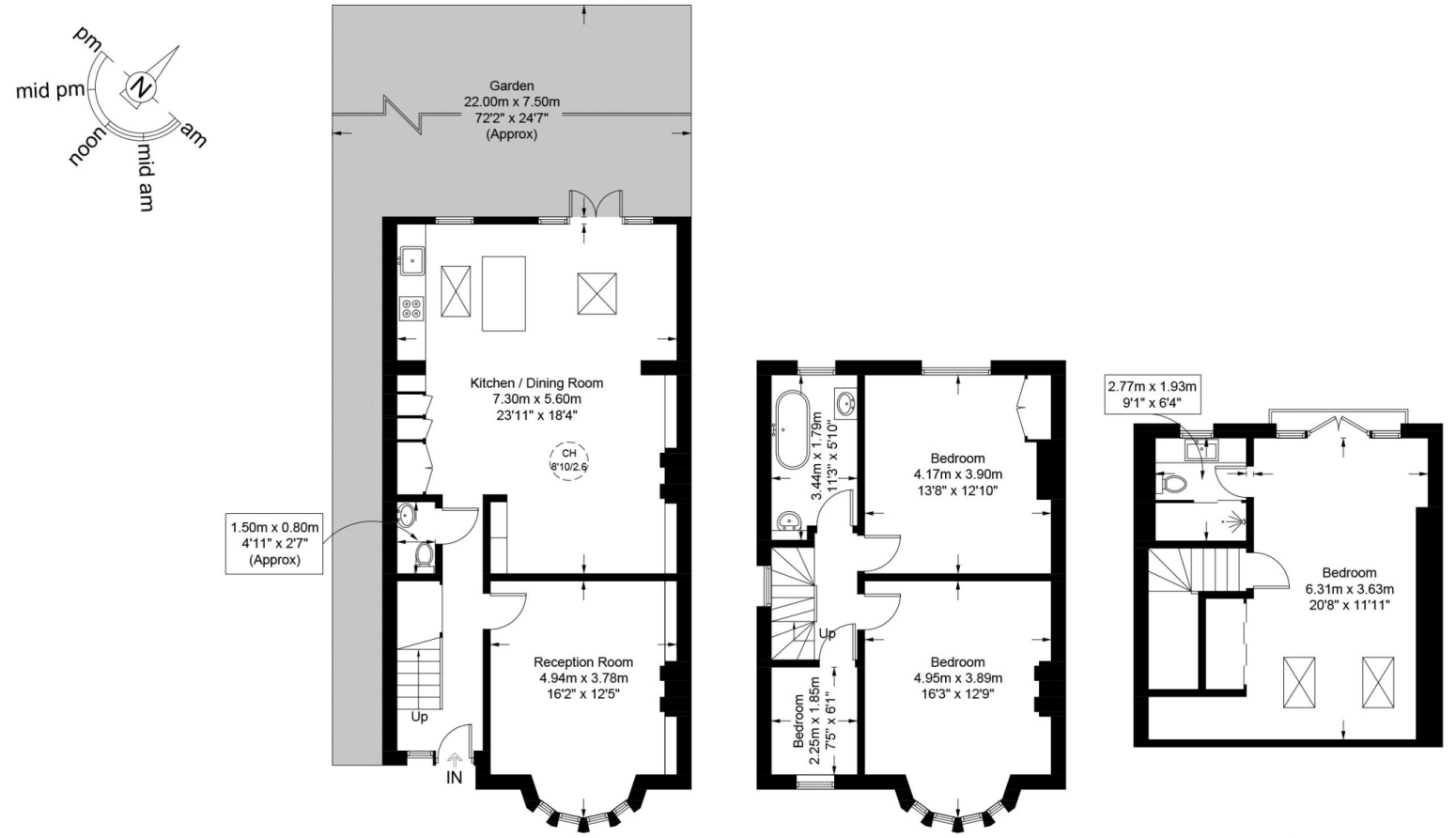

This plan is for layout guidance only and is not drawn to scale unless stated. All dimensions, including windows, doors, and the Total Gross Internal Area (GIA), are approximate. For precise measurements, please consult a qualified architect or surveyor before making any decisions based on this plan.

RICS Certified Property Measurer

Particulars

Property

Bramston Road, Kensal Green, London NW10
£4,000

Rooms

2

2

4

Features

- Beautifully Family Home
- Four Bedrooms
- Two bathrooms
- Furnished

Information

Council Tax

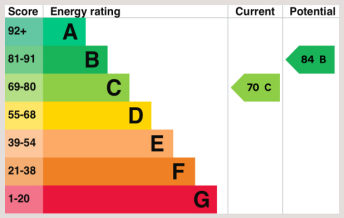



Kate Brookfield

Kate.brookfield@vitaproperties.uk
+4478 1365 5431

Scan for our website



VITA

T: +4420 7759 2199
E: enquiries@vitaproperties.uk

Disclaimer: These particulars are prepared as a general guide for prospective purchasers or tenants and do not constitute, nor constitute part of, an offer or contract. All statements, descriptions, and measurements contained herein are given in good faith and are believed to be correct at the time of printing, but any intending purchaser or tenant should not rely on them as statements or representations of fact and must satisfy themselves by inspection or otherwise as to their correctness.Floor plans and photographs are for illustrative purposes only and may not be to scale. The position and size of doors, windows, appliances, and other features are approximate.Anti-Money Laundering (AML): In line with the Money Laundering, Terrorist Financing and Transfer of Funds Regulations 2017, we are required to carry out customer due diligence checks. Buyers/tenants will be asked to provide proof of identity, address, and source of funds before a sale or rental can be agreed.Data Protection (GDPR): Personal information supplied to Vita Properties will be processed in accordance with the General Data Protection Regulation (GDPR). Your details may be retained for legitimate business purposes relating to property services. Full details of our Privacy Policy are available on request.

All rights reserved.