Buckland Crescent

BELSIZE PARK, LONDON NW3

£1,150,000



Discover charm and character in this exceptional 2-bedroom garden apartment on Buckland Crescent, perfectly positioned between the vibrant Belsize Village and the convenience of Swiss Cottage Tube station.

Set within an elegant period stucco building, this home invites you into a raised ground floor brimming with sophistication. The open-plan living space boasts over 3-meter-high ceilings, creating an airy and grand ambiance. A thoughtfully designed wraparound kitchen, equipped with modern appliances. Adjacent to the reception, a cozy study provides the ideal nook for working or unwinding.

Adding a touch of drama, a wrought iron spiral staircase leads you from the living room to the beautifully landscaped garden below. Here, you'll find a private patio and a fully insulated summer house complete with electricity and internet – perfect for work or relaxation.

On the garden level, both bedrooms open directly to this serene outdoor retreat. The primary bedroom offers a luxurious en suite bathroom, while the second bedroom features bespoke built-in storage and its own private shower room.







Blending timeless elegance with contemporary comforts, this home offers a truly special sanctuary in one of London's most sought-after locations.







Scan for out video walkthrough



Buckland Crescent, NW3

Approximate Gross Internal Area = 998 sq ft / 92.7 sq m

Outbuilding = 159 sq ft / 14.8 sq m

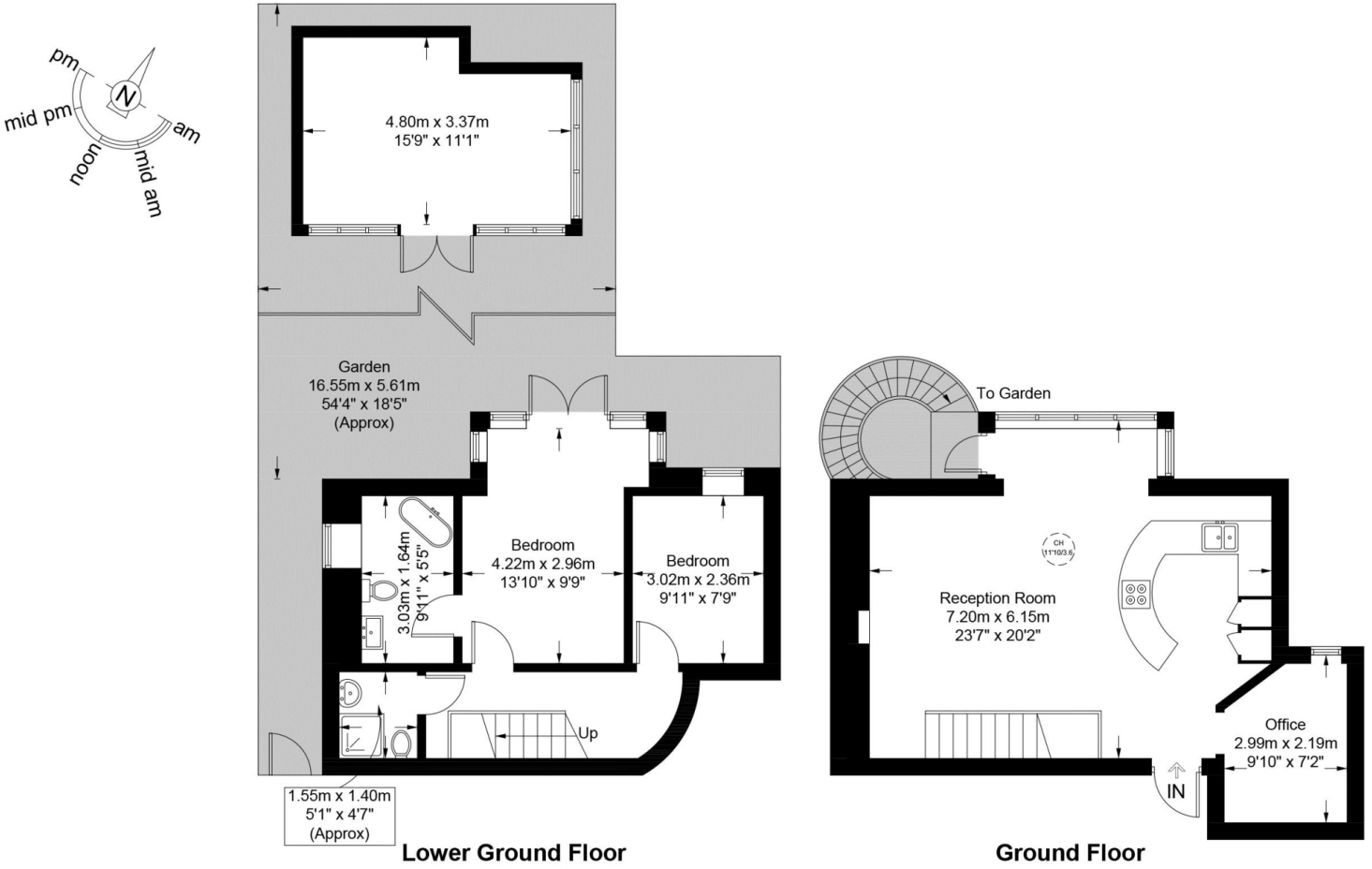

This plan is for layout guidance only and is not drawn to scale unless stated. All dimensions, including windows, doors, and the Total Gross Internal Area (GIA), are approximate. For precise measurements, please consult a qualified architect or surveyor before making any decisions based on this plan.

RICS Certified Property Measurer

Particulars

Property

Buckland Crescent, Belsize Park, London NW3
£1,150,000

Rooms

1

2

2

Features

- Stucco Period House
- Private Garden and Summer House
- Over 3M High Ceilings
- Character Features

Information

Council Tax

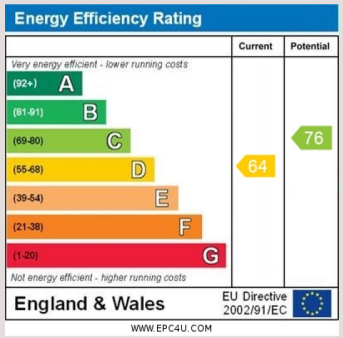



Nouri Alexander

nouri.alexander@vitaproperties.uk
+4475 8405 1289

Scan for our website



VITA

T: +4420 7759 2199
E: enquiries@vitaproperties.uk

Disclaimer: These particulars are prepared as a general guide for prospective purchasers or tenants and do not constitute, nor constitute part of, an offer or contract. All statements, descriptions, and measurements contained herein are given in good faith and are believed to be correct at the time of printing, but any intending purchaser or tenant should not rely on them as statements or representations of fact and must satisfy themselves by inspection or otherwise as to their correctness.Floor plans and photographs are for illustrative purposes only and may not be to scale. The position and size of doors, windows, appliances, and other features are approximate.Anti-Money Laundering (AML): In line with the Money Laundering, Terrorist Financing and Transfer of Funds Regulations 2017, we are required to carry out customer due diligence checks. Buyers/tenants will be asked to provide proof of identity, address, and source of funds before a sale or rental can be agreed.Data Protection (GDPR): Personal information supplied to Vita Properties will be processed in accordance with the General Data Protection Regulation (GDPR). Your details may be retained for legitimate business purposes relating to property services. Full details of our Privacy Policy are available on request.

All rights reserved.