Denning Road

HAMPSTEAD, LONDON, NW3

£3,750



Situated within an elegant period conversion, this beautifully refurbished 2-bedroom apartment offers a perfect blend of classic charm and modern convenience. Located just 0.2 miles from Hampstead Heath and 0.3 miles from Hampstead Tube Station, this property boasts a sought-after location.

The apartment features a brand-new kitchen, bathroom, flooring, and windows, creating a fresh and contemporary living space. The private roof terrace provides a tranquil outdoor retreat.

This stunning, unfurnished property is ready for immediate occupancy. Don't miss the opportunity—schedule your viewing today!













Scan for out video walkthrough



Denning Road, NW3

Approximate Gross Internal Area = 666 sq ft / 61.9 sq m

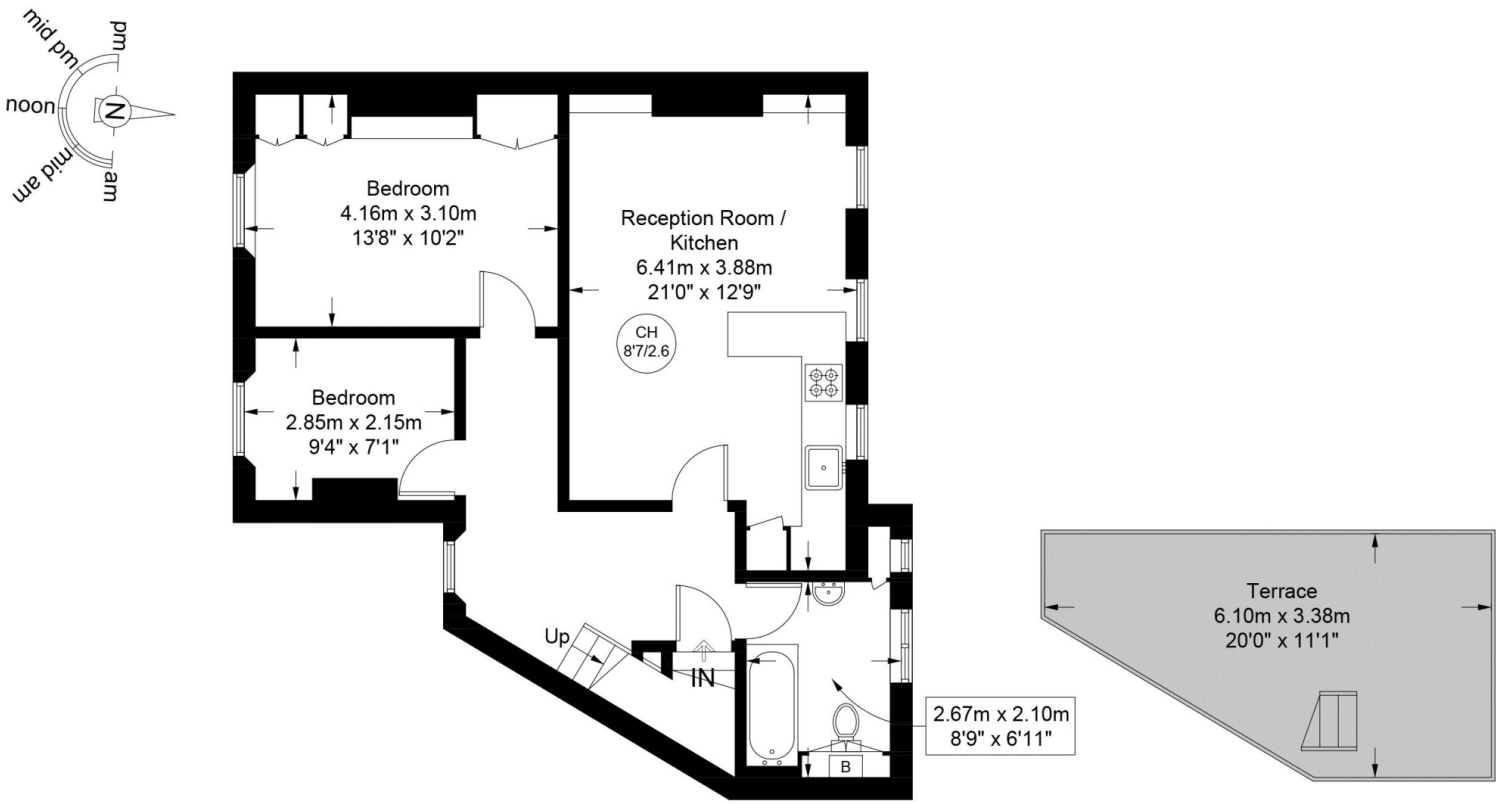

Third Floor

Fourth Floor

This plan is for layout guidance only and is not drawn to scale unless stated. All dimensions, including windows, doors, and the Total Gross Internal Area (GIA), are approximate. For precise measurements, please consult a qualified architect or surveyor before making any decisions based on this plan.

RICS Certified Property Measurer

Particulars

Property

Denning Road, Hampstead, London, NW3
£3,750

Rooms

1

1

2

Features

- Brand New
- 0.2 Miles to Hampstead Heath
- Roof Terrace
- Beaming with Light

Information

Council Tax

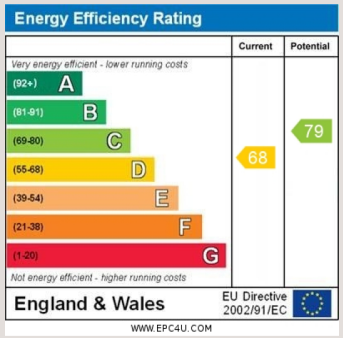



Oliver Kent

oliver.kent@vitaproperties.uk
+4477 7274 0351

Scan for our website



VITA

T: +4420 7759 2199
E: enquiries@vitaproperties.uk

Disclaimer: These particulars are prepared as a general guide for prospective purchasers or tenants and do not constitute, nor constitute part of, an offer or contract. All statements, descriptions, and measurements contained herein are given in good faith and are believed to be correct at the time of printing, but any intending purchaser or tenant should not rely on them as statements or representations of fact and must satisfy themselves by inspection or otherwise as to their correctness.Floor plans and photographs are for illustrative purposes only and may not be to scale. The position and size of doors, windows, appliances, and other features are approximate.Anti-Money Laundering (AML): In line with the Money Laundering, Terrorist Financing and Transfer of Funds Regulations 2017, we are required to carry out customer due diligence checks. Buyers/tenants will be asked to provide proof of identity, address, and source of funds before a sale or rental can be agreed.Data Protection (GDPR): Personal information supplied to Vita Properties will be processed in accordance with the General Data Protection Regulation (GDPR). Your details may be retained for legitimate business purposes relating to property services. Full details of our Privacy Policy are available on request.

All rights reserved.