Furness Road

KENSAL GREEN, LONDON NW10

£750,000



Kate Brookfield x Vita Properties present this wonderfully spacious upper floor duplex apartment in Kensal Green, NW10.

With entrance at ground floor level, this home offers 1540 sq ft of internal space arranged over two floors. A rarity to find such a generously sized apartment, this home is rich with original features and natural light. An internal staircase leads to the first floor where a wide hallway invites you to all areas of the apartment.

To the rear of the first floor, a large kitchen/dining room with space enough for a substantial dining table to entertain friends. To the front of the first floor, an elegant living room to relax and unwind after dinner. Two double bedrooms, a single bedroom and bathroom with utility area complete the first floor.

The impressive loft space has been converted to create a self contained room with kitchenette, shower room and Juliette balcony, the perfect space for those with a need for a home studio or simply a comfortable guest space.








BOSCH


BREAD





Furness Road, NW10

Approximate Gross Internal Area = 1540 sq ft / 143.1 sq m

Restricted Height = 154 sq ft / 14.3 sq m

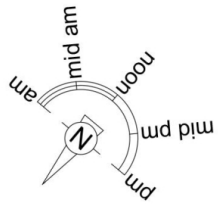

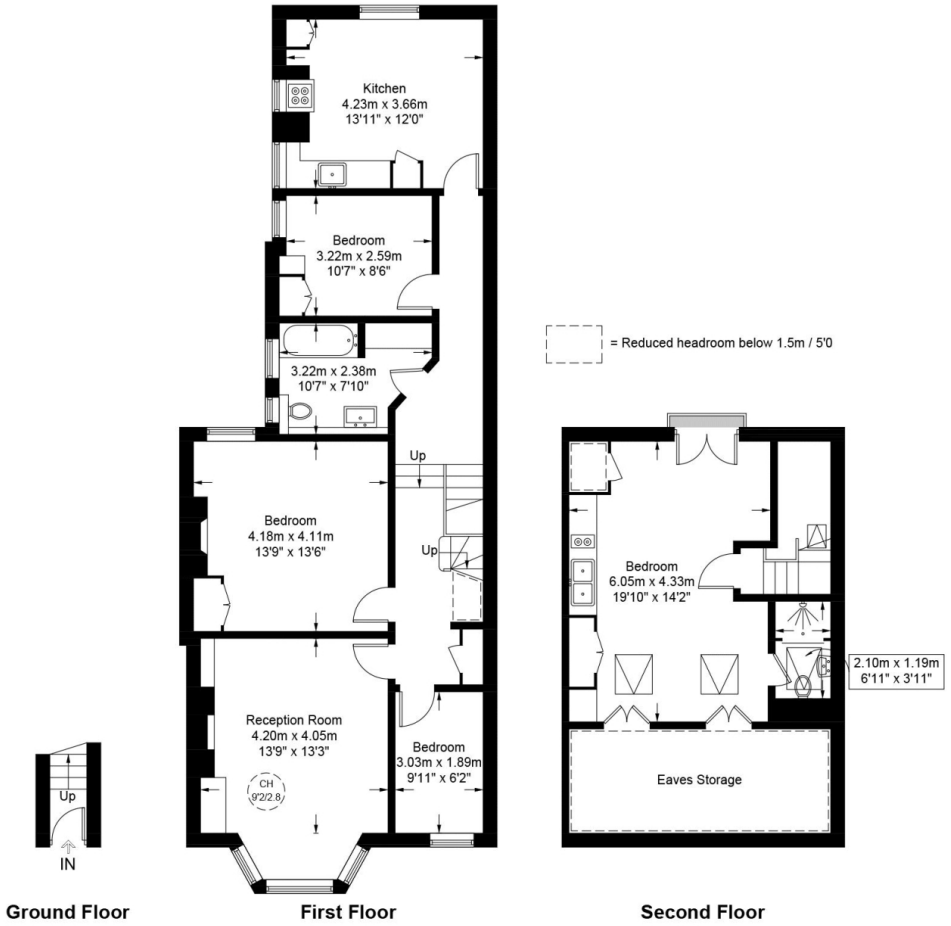

This plan is for layout guidance only and is not drawn to scale unless stated. All dimensions, including windows, doors, and the Total Gross Internal Area (GIA), are approximate. For precise measurements, please consult a qualified architect or surveyor before making any decisions based on this plan.

RICS Certified Property Measurer

Particulars

Property

Furness Road, Kensal Green, London NW10
£750,000

Rooms

2

2

4

Features

- Extremely spacious 4 bedroom, 2 bathroom duplex
- Wonderful kitchen/dining room
- Juliet balcony
- Entrance at ground floor

Information

Council Tax

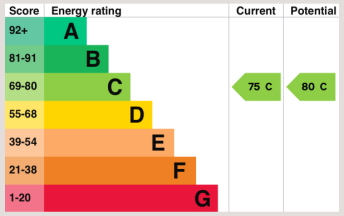



Kate Brookfield

Kate.brookfield@vitaproperties.uk
+4478 1365 5431

Scan for our website



VITA

T: +4420 7759 2199
E: enquiries@vitaproperties.uk

Disclaimer: These particulars are prepared as a general guide for prospective purchasers or tenants and do not constitute, nor constitute part of, an offer or contract. All statements, descriptions, and measurements contained herein are given in good faith and are believed to be correct at the time of printing, but any intending purchaser or tenant should not rely on them as statements or representations of fact and must satisfy themselves by inspection or otherwise as to their correctness.Floor plans and photographs are for illustrative purposes only and may not be to scale. The position and size of doors, windows, appliances, and other features are approximate.Anti-Money Laundering (AML): In line with the Money Laundering, Terrorist Financing and Transfer of Funds Regulations 2017, we are required to carry out customer due diligence checks. Buyers/tenants will be asked to provide proof of identity, address, and source of funds before a sale or rental can be agreed.Data Protection (GDPR): Personal information supplied to Vita Properties will be processed in accordance with the General Data Protection Regulation (GDPR). Your details may be retained for legitimate business purposes relating to property services. Full details of our Privacy Policy are available on request.

All rights reserved.