The Compton

ST JOHN'S WOOD, LONDON NW8

£5,248



Available 3rd January 2025 – This exceptional two-bedroom, two-bathroom residence is set within a portered development in the heart of St. John's Wood. Positioned on the sixth floor, the apartment offers a harmonious blend of luxury and modern convenience. It features two spacious bedrooms with custom-fitted wardrobes, a contemporary open-plan kitchen equipped with premium appliances, and a refined reception room that extends to a private balcony, ideal for relaxation or entertaining.

Residents benefit from an array of exclusive amenities, including a communal roof terrace with panoramic views, a fully-equipped gym, and a stacker parking space. The property's prime location places it within easy walking distance of Regent's Park and the extensive amenities and excellent transport connections of St. John's Wood, making it an outstanding choice for those seeking refined city living in one of London's most desirable locales. Contact Vita today for a viewing.













Scan for out video walkthrough



The Compton, NW8

Approximate Gross Internal Area = 830 sq ft / 77.1 sq m

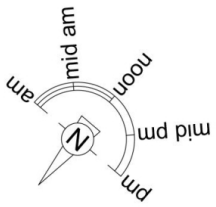

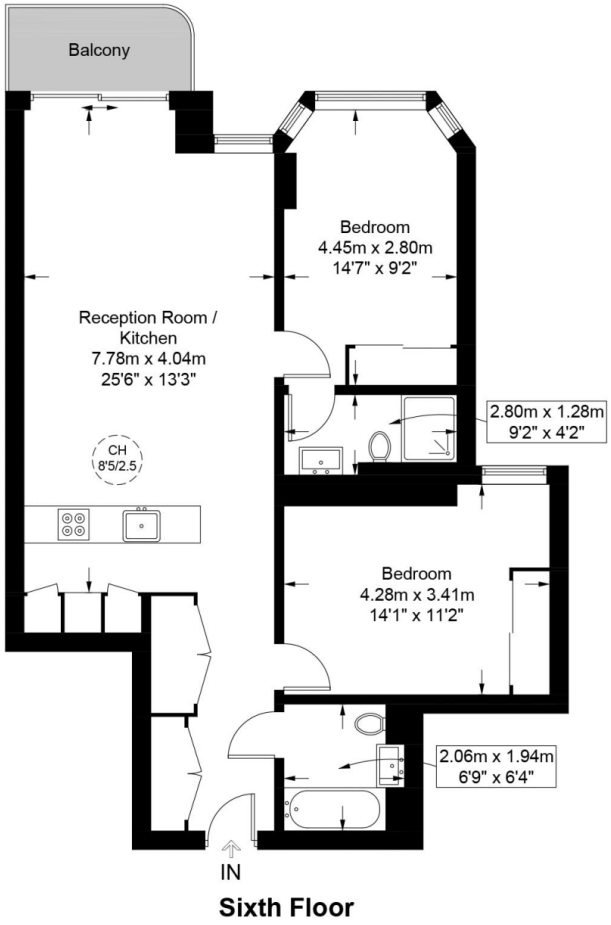

Sixth Floor

This plan is for layout guidance only and is not drawn to scale unless stated. All dimensions, including windows, doors, and the Total Gross Internal Area (GIA), are approximate. For precise measurements, please consult a qualified architect or surveyor before making any decisions based on this plan.

RICS Certified Property Measurer

Particulars

Property

The Compton, St John's Wood, London NW8
£5,248

Rooms

1

2

2

Features

- Luxury Development
- Prime NW8
- 24hr Concierge
- 2 Double Bedrooms

Information

Council Tax

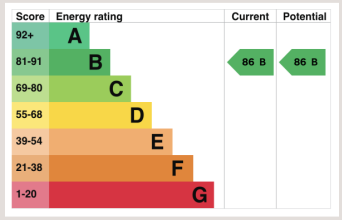



Zoe Browne

zoe.browne@vitaproperties.uk
+44 7880 277371

Scan for our website



VITA

T: +4420 7759 2199
E: enquiries@vitaproperties.uk

Disclaimer: These particulars are prepared as a general guide for prospective purchasers or tenants and do not constitute, nor constitute part of, an offer or contract. All statements, descriptions, and measurements contained herein are given in good faith and are believed to be correct at the time of printing, but any intending purchaser or tenant should not rely on them as statements or representations of fact and must satisfy themselves by inspection or otherwise as to their correctness.Floor plans and photographs are for illustrative purposes only and may not be to scale. The position and size of doors, windows, appliances, and other features are approximate.Anti-Money Laundering (AML): In line with the Money Laundering, Terrorist Financing and Transfer of Funds Regulations 2017, we are required to carry out customer due diligence checks. Buyers/tenants will be asked to provide proof of identity, address, and source of funds before a sale or rental can be agreed.Data Protection (GDPR): Personal information supplied to Vita Properties will be processed in accordance with the General Data Protection Regulation (GDPR). Your details may be retained for legitimate business purposes relating to property services. Full details of our Privacy Policy are available on request.

All rights reserved.