Heath Drive

HAMPSTAD, LONDON NW3

£3,400



Nestled on the first floor of a stunning Edwardian building, this elegant two-bedroom apartment offers an exceptional living experience in a prime location. With high ceilings and spacious interiors, the property combines period charm with modern convenience, making it an ideal choice for anyone seeking both style and comfort.

The apartment features a welcoming and expansive entrance hall that seamlessly flows into the main living areas. The reception room is generously proportioned and filled with natural light, creating a warm and inviting space perfect for relaxation and entertaining. This area connects to a sleek, open-plan kitchen that has been fully fitted with high-quality appliances and ample storage, catering to both daily culinary needs and occasional entertaining.







The master bedroom is a true sanctuary, complete with fitted wardrobes that provide ample storage space and an en-suite bathroom designed with luxurious finishes. A second double bedroom, also equipped with fitted wardrobes, offers comfort and flexibility—perfect for guests, family members, or a home office setup. Adjacent is a stylishly appointed family shower room, ensuring convenience and privacy for both residents and visitors.

Located within close proximity to the vibrant amenities of West Hampstead, this apartment offers easy access to an array of local shops, cafes, and essential services. It's also a short walk to the charming shops, boutiques, and acclaimed restaurants of Hampstead Village, offering a variety of leisure options right at your doorstep.





Heath Drive,
Hampstead, NW3

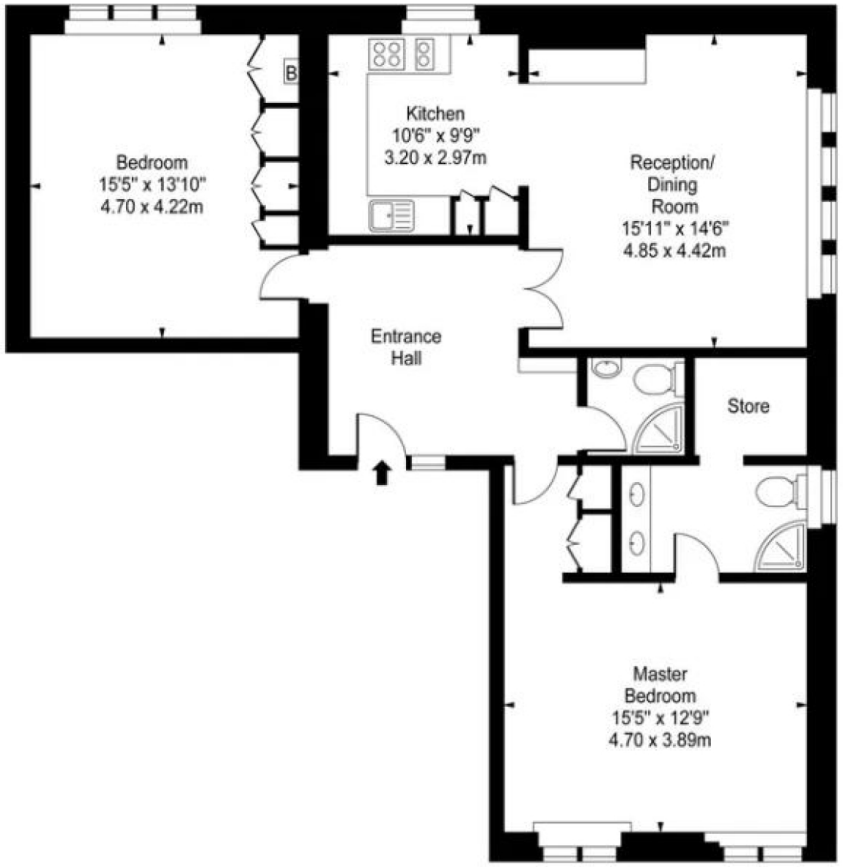

First Floor

Approx Gross Internal Area **1068 Sq Ft - 99.22 Sq M**

Particulars

Property

Heath Drive, Hampstad, London NW3
£3,400

Rooms

1

2

2

Features

- Modern
- Managed
- Close Proximity to West Hampstead, Walking Distance to the Shops/Restaurants of Hampstead Village
- Moments to Hampstead Village

Information

Council Tax

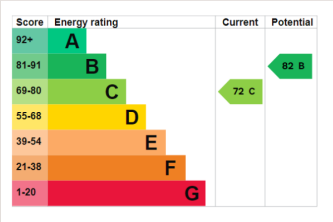



Phoebe Knight

phoebe@vitaproperties.uk
+44 7493100161

Scan for our website

VITA

T: +4420 7759 2199
E: enquiries@vitaproperties.uk

Disclaimer: These particulars are prepared as a general guide for prospective purchasers or tenants and do not constitute, nor constitute part of, an offer or contract. All statements, descriptions, and measurements contained herein are given in good faith and are believed to be correct at the time of printing, but any intending purchaser or tenant should not rely on them as statements or representations of fact and must satisfy themselves by inspection or otherwise as to their correctness.Floor plans and photographs are for illustrative purposes only and may not be to scale. The position and size of doors, windows, appliances, and other features are approximate.Anti-Money Laundering (AML): In line with the Money Laundering, Terrorist Financing and Transfer of Funds Regulations 2017, we are required to carry out customer due diligence checks. Buyers/tenants will be asked to provide proof of identity, address, and source of funds before a sale or rental can be agreed.Data Protection (GDPR): Personal information supplied to Vita Properties will be processed in accordance with the General Data Protection Regulation (GDPR). Your details may be retained for legitimate business purposes relating to property services. Full details of our Privacy Policy are available on request.

All rights reserved.