Greencroft Gardens

SOUTH HAMPSTEAD, LONDON NW6

£2,700


F&M
F&M

This contemporary 2-bedroom apartment, available from December 3rd 2024, spans 775 sq ft across the ground and first floors. With its modern design and bright interiors, it features a spacious living/dining room ideal for entertaining, enhanced by period features and high ceilings.

The accommodation includes a fully fitted semi-open plan kitchen, two fully tiled bathrooms (one en suite), and two well-appointed double bedrooms with ample storage. Additional highlights include wooden floors throughout and a stylish modern spiral staircase. The apartment is offered furnished, making it a perfect move-in ready home.















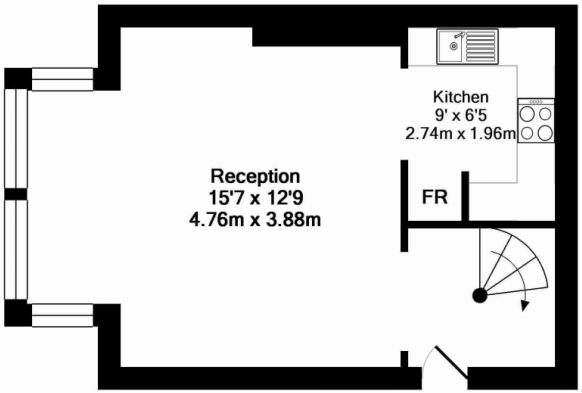

Ground Floor
Approx. Floor
Area 340 Sq.Ft.
(31.6 Sq.M.)

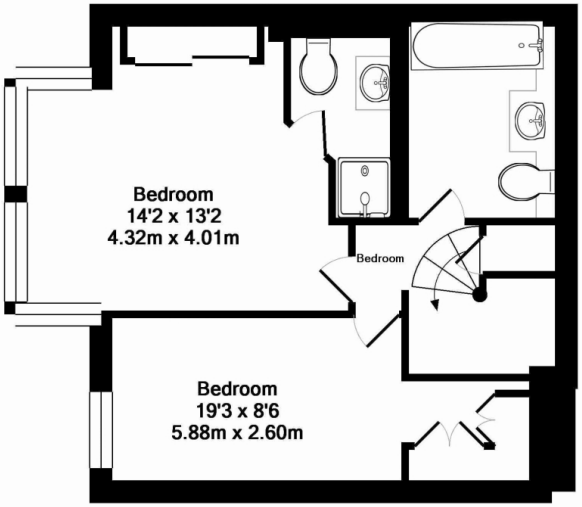

1st Floor
Approx. Floor
Area 433 Sq.Ft.
(40.3 Sq.M.)

Total Approx. Floor Area 774 Sq.Ft. (71.9 Sq.M.)

KeyAGENT LTD Floor Plans are produced and provided for illustration purposes only. Whilst every attempt has been made to ensure the plan is accurate and presents the property in the best way, measurements of doors, windows and rooms are approximate and no responsibility is taken for any error, omission or mis-statement. To find out more about KeyAGENT please visit www.keyagent.co.uk (Tel: 0845 475 4165)
Made with Metropix ©2012

Particulars

Property

Greencroft Gardens, South Hampstead, London NW6
£2,700

Rooms

1

2

2

Features

- Modern Duplex Apartment
- Wooden Floors Throughout
- Two Double Bedrooms
- Two Bathrooms

Information

Council Tax

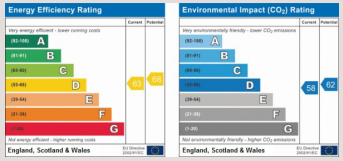



Oliver Kent

oliver.kent@vitaproperties.uk
+4477 7274 0351

Scan for our website



VITA

T: +4420 7759 2199
E: enquiries@vitaproperties.uk

Disclaimer: These particulars are prepared as a general guide for prospective purchasers or tenants and do not constitute, nor constitute part of, an offer or contract. All statements, descriptions, and measurements contained herein are given in good faith and are believed to be correct at the time of printing, but any intending purchaser or tenant should not rely on them as statements or representations of fact and must satisfy themselves by inspection or otherwise as to their correctness.Floor plans and photographs are for illustrative purposes only and may not be to scale. The position and size of doors, windows, appliances, and other features are approximate.Anti-Money Laundering (AML): In line with the Money Laundering, Terrorist Financing and Transfer of Funds Regulations 2017, we are required to carry out customer due diligence checks. Buyers/tenants will be asked to provide proof of identity, address, and source of funds before a sale or rental can be agreed.Data Protection (GDPR): Personal information supplied to Vita Properties will be processed in accordance with the General Data Protection Regulation (GDPR). Your details may be retained for legitimate business purposes relating to property services. Full details of our Privacy Policy are available on request.

All rights reserved.