Dynham Road

WEST HAMPSTEAD LONDON NW6

£600,000



Kate Brookfield x Vita Properties present this immaculate two bedroom apartment for sale, in the heart of West Hampstead NW6.

Occupying the first floor of a very well presented end of terrace period property, the home has been renovated and decorated beautifully by the current owner and offers any buyer the opportunity to purchase a fully turnkey home, just moments to all West Hampstead transport and amenities.

Located to the front of the apartment, a light filled living space with high ceilings and wooden floors. The bay window comfortably hosts a dining table for up to six people and the room is complete with smart alcove shelving. The kitchen sits neatly in a recessed area of the space with window and excellent storage.

In the middle of the home, the second bedroom works as an office and occasional guest space, whilst the main bedroom is the located to the rear of the apartment next to a very stylish shower room complete with brushed brass fittings and fealties floor tiles.







Dynham Road is situated just south of West Hampstead underground (Jubilee line zone 2) and is within less than a 5 minute walk of the main amenities on West End Lane. West Hampstead offers exceptional transport connections making it one of London's most convenient neighbourhoods. Transport includes Jubilee Line, Metropolitan Line, London Overground and Thameslink as well as bus links into central London. Residents enjoy excellent restaurants and bars as well many options for grocery shopping, including M&S Foodhall, Waitrose, Sainsbury's, Organic food stores, local butchers/fruit and veg stores and on Saturdays, the Farmers Market situated at the Thameslink forecourt.


SALINGER
Atomic Habits







Dynham Road, NW6 **Approximate Gross Internal Area** = 563 sq ft / 52.3 sq m

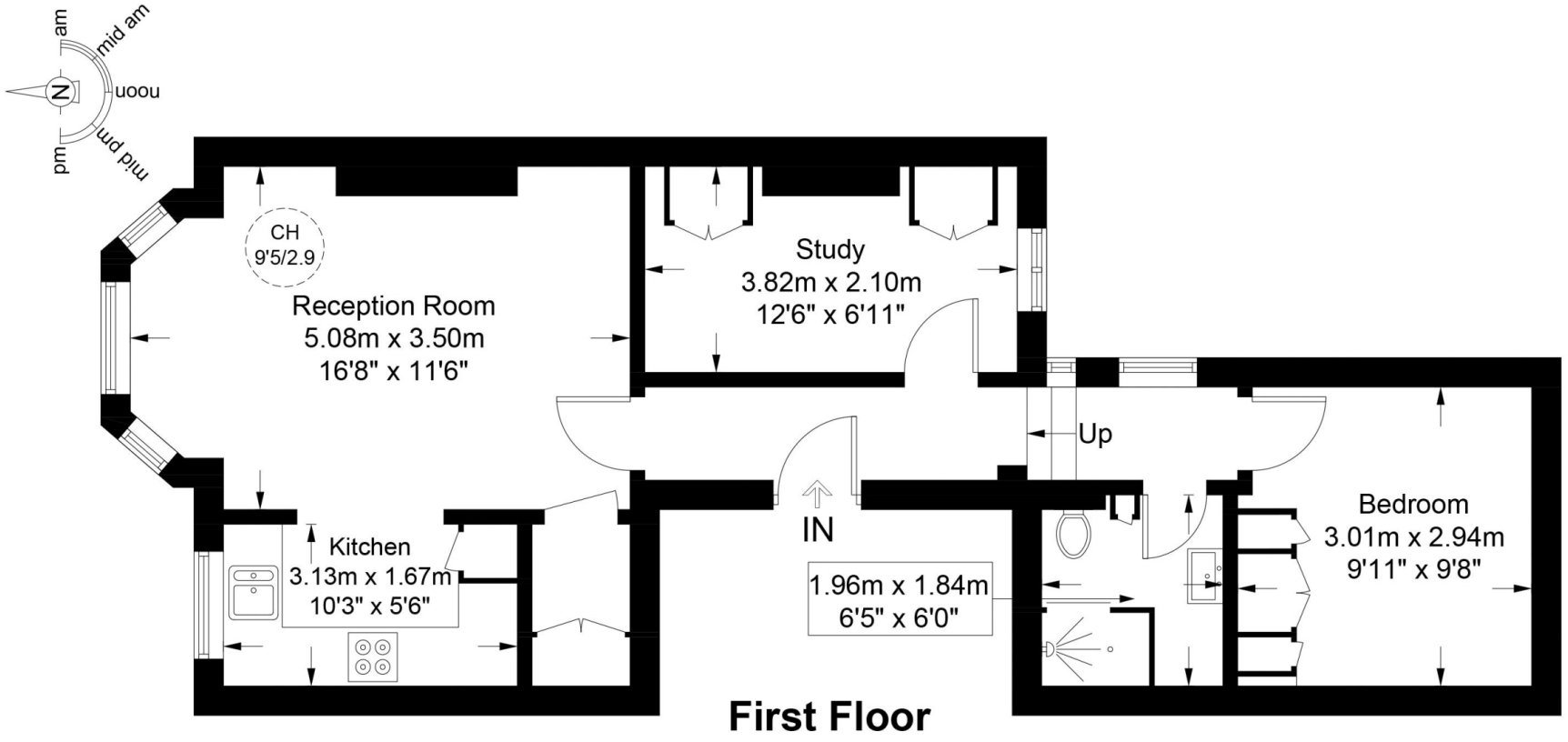

This plan is for layout guidance only and is not drawn to scale unless stated. All dimensions, including windows, doors, and the Total Gross Internal Area (GIA), are approximate. For precise measurements, please consult a qualified architect or surveyor before making any decisions based on this plan.

RICS Certified Property Measurer

Particulars

Property

Dynham Road, West Hampstead London NW6
£600,000

Rooms

1

1

2

Features

- Immaculate two bedroom apartment
- Turnkey home
- Well presented period conversion with renovated communal areas
- Moments to all West Hampstead transport and amenities

Information

Council Tax

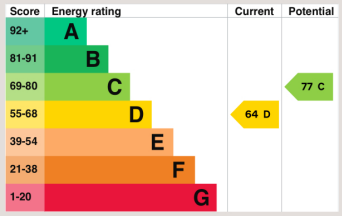



Kate Brookfield

Kate.brookfield@vitaproperties.uk
+4478 1365 5431

Scan for our website



VITA

T: +4420 7759 2199
E: enquiries@vitaproperties.uk

Disclaimer: These particulars are prepared as a general guide for prospective purchasers or tenants and do not constitute, nor constitute part of, an offer or contract. All statements, descriptions, and measurements contained herein are given in good faith and are believed to be correct at the time of printing, but any intending purchaser or tenant should not rely on them as statements or representations of fact and must satisfy themselves by inspection or otherwise as to their correctness.Floor plans and photographs are for illustrative purposes only and may not be to scale. The position and size of doors, windows, appliances, and other features are approximate.Anti-Money Laundering (AML): In line with the Money Laundering, Terrorist Financing and Transfer of Funds Regulations 2017, we are required to carry out customer due diligence checks. Buyers/tenants will be asked to provide proof of identity, address, and source of funds before a sale or rental can be agreed.Data Protection (GDPR): Personal information supplied to Vita Properties will be processed in accordance with the General Data Protection Regulation (GDPR). Your details may be retained for legitimate business purposes relating to property services. Full details of our Privacy Policy are available on request.

All rights reserved.