Purves Road

KENSAL RISE, LONDON NW10

£6,250



Kate Brookfield x Vita Properties present this beautiful four bedroom family home for rent in Kensal rise, NW10.

Located on Purves Road and just moments from the amenities on both Chamberlayne Road and College Road, and striking distance to Kensal Rise Overground service and Princess Frederica C of E Primary School, this house is the perfect option for anyone seeking the full experience of living within the neighbourhood.

Arranged over three floors, the highlight of this property is the superb open plan dining room/kitchen with full width sliding doors to the south facing garden. A separate living room is located to the front and can be fully open by way of floor to ceiling double doors to the ground floor space, or closed to create a cosy place to relax in the evening. On the first floor, a stylish principal bedroom with dressing room through to en suite bathroom, a spacious second bedroom, family bathroom and dedicated laundry area. Moving to the upper floors, two further double bedroom and an en suite shower room.















Bernards Way, HP10

Approximate Gross Internal Area = 2119 sq ft / 196.9 sq m

Restricted Height = 223 sq ft / 20.7 sq m

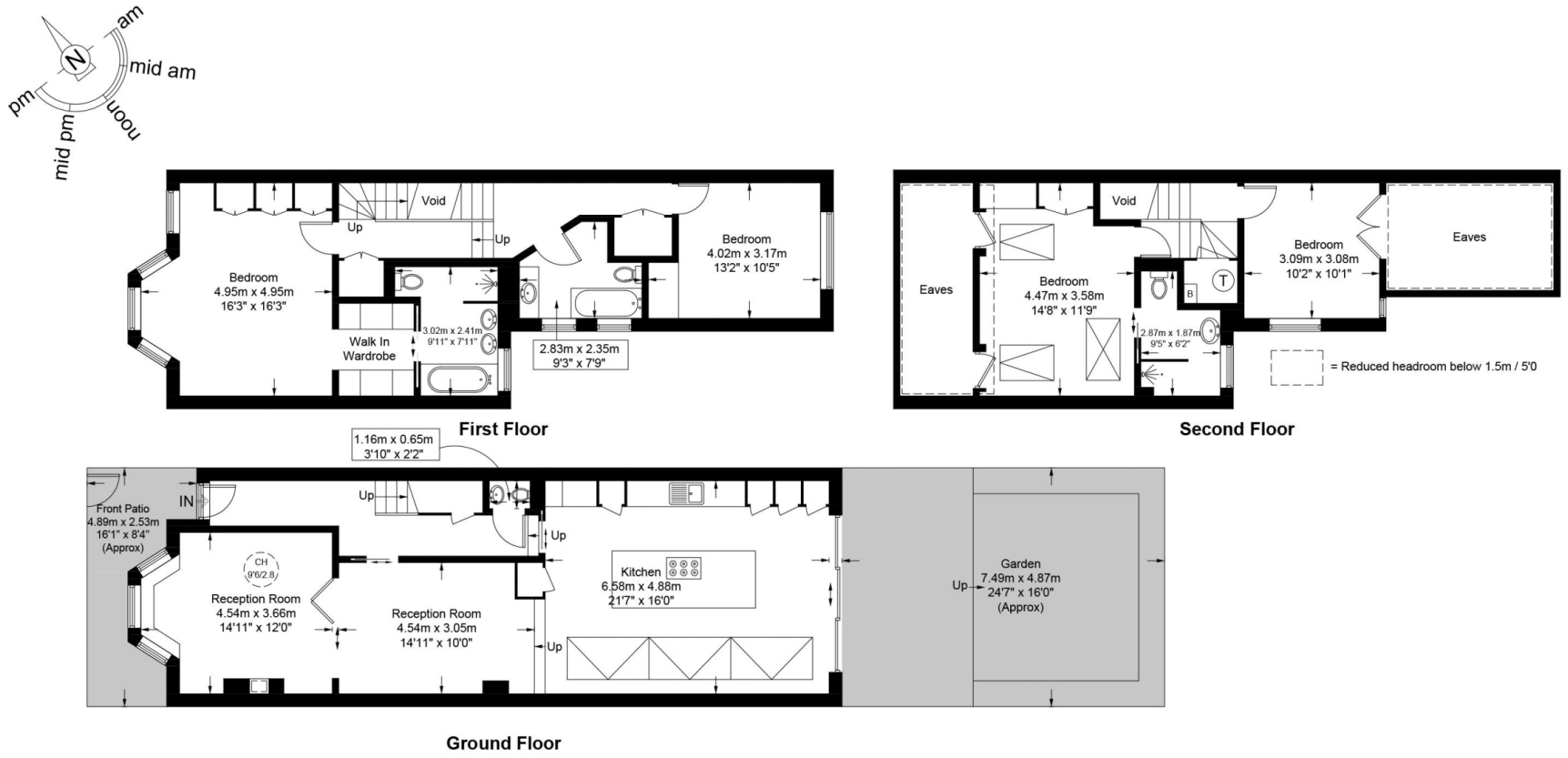

This plan is for layout guidance only and is not drawn to scale unless stated. All dimensions, including windows, doors, and the Total Gross Internal Area (GIA), are approximate. For precise measurements, please consult a qualified architect or surveyor before making any decisions based on this plan.

RICS Certified Property Measurer

Particulars

Property

Purves Road, Kensal Rise, London NW10
£6,250

Rooms

2

3

4

Features

- Striking 4 bedroom house
- Superb living spaces
- South facing garden
- 3 bathrooms

Information

Council Tax

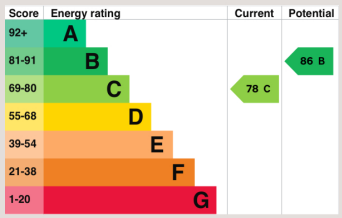



Kate Brookfield

Kate.brookfield@vitaproperties.uk
+4478 1365 5431

Scan for our website



VITA

T: +4420 7759 2199
E: enquiries@vitaproperties.uk

Disclaimer: These particulars are prepared as a general guide for prospective purchasers or tenants and do not constitute, nor constitute part of, an offer or contract. All statements, descriptions, and measurements contained herein are given in good faith and are believed to be correct at the time of printing, but any intending purchaser or tenant should not rely on them as statements or representations of fact and must satisfy themselves by inspection or otherwise as to their correctness.Floor plans and photographs are for illustrative purposes only and may not be to scale. The position and size of doors, windows, appliances, and other features are approximate.Anti-Money Laundering (AML): In line with the Money Laundering, Terrorist Financing and Transfer of Funds Regulations 2017, we are required to carry out customer due diligence checks. Buyers/tenants will be asked to provide proof of identity, address, and source of funds before a sale or rental can be agreed.Data Protection (GDPR): Personal information supplied to Vita Properties will be processed in accordance with the General Data Protection Regulation (GDPR). Your details may be retained for legitimate business purposes relating to property services. Full details of our Privacy Policy are available on request.

All rights reserved.