Blackstone Road

WILLESDEN GREEN, LONDON NW2

£4,750

P
CA
21

Discover this spacious and beautifully updated family home available from August 1, 2024. Situated in a prime location near Gladstone Park and local amenities, this detached house offers ample living space spread across three stories.

This impressive property boasts six to seven bedrooms, ideal for large families or those needing extra space. On the ground floor, you'll find three generous reception rooms perfect for entertaining or relaxing. A fitted kitchen/diner comes equipped with modern appliances leading onto the garden.

Upstairs, the first floor features five double bedrooms, ensuring plenty of room for everyone. The master bedroom includes an en suite bathroom for added privacy and convenience. A second family bathroom serves the additional bedrooms on this floor.

The top floor attic has been converted into a versatile bedroom or extra storage space.

Outside, the property features a private rear garden with a lawn and a raised decked area, perfect for children and BBQ's.

Additional benefits include off-street parking for three cars.

Don’t miss out on this fantastic opportunity to secure a spacious and modern family home in a desirable location.

Blackstone Road

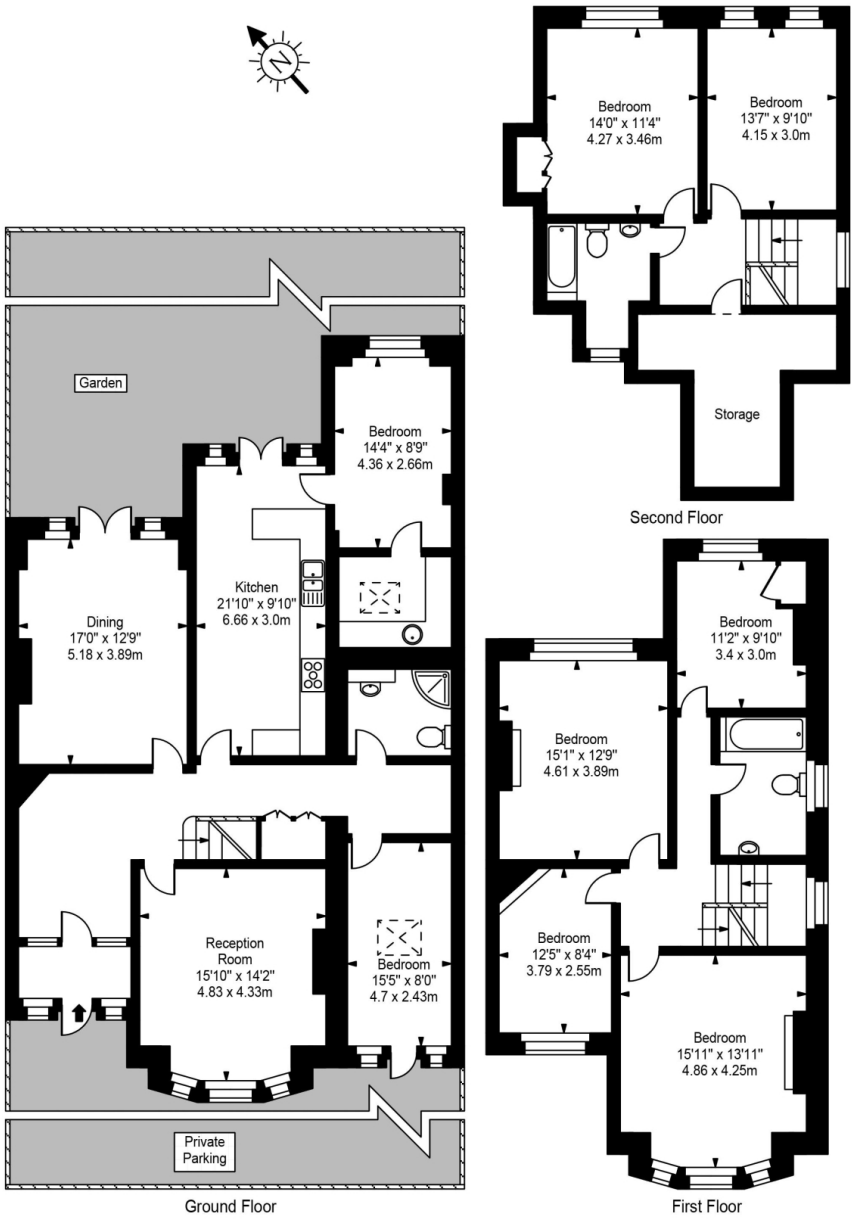

Approx Gross Internal Area **2881 Sq Ft - 267.69 Sq M**

For Illustration Purposes Only - Not To Scale
Floor plan by www.creativeplanetlk.com

Particulars

Property

Blackstone Road, Willesden Green, London NW2
£4,750

Rooms

4

3

6

Features

- Off Street Parking for Three cars
- Updated internally
- Three Reception Rooms
- Private Rear Lawned Garden with Raised a Decked Area

Information

Council Tax

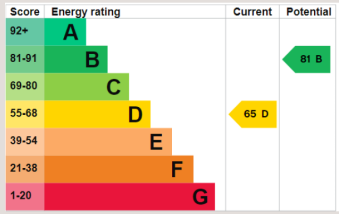

Zoe Browne

zoe.browne@vitaproperties.uk
+44 7880 277371

Scan for our website

VITA

T: +4420 7759 2199
E: enquiries@vitaproperties.uk

Disclaimer: These particulars are prepared as a general guide for prospective purchasers or tenants and do not constitute, nor constitute part of, an offer or contract. All statements, descriptions, and measurements contained herein are given in good faith and are believed to be correct at the time of printing, but any intending purchaser or tenant should not rely on them as statements or representations of fact and must satisfy themselves by inspection or otherwise as to their correctness.Floor plans and photographs are for illustrative purposes only and may not be to scale. The position and size of doors, windows, appliances, and other features are approximate.Anti-Money Laundering (AML): In line with the Money Laundering, Terrorist Financing and Transfer of Funds Regulations 2017, we are required to carry out customer due diligence checks. Buyers/tenants will be asked to provide proof of identity, address, and source of funds before a sale or rental can be agreed.Data Protection (GDPR): Personal information supplied to Vita Properties will be processed in accordance with the General Data Protection Regulation (GDPR). Your details may be retained for legitimate business purposes relating to property services. Full details of our Privacy Policy are available on request.

All rights reserved.