Avenue Mansions

FINCHLEY ROAD, HAMPSTEAD, LONDON NW3

£880,000


AVENUE MANSIONS
Controlled
ZONE
Mon - Fri
8.30 am - 6.30 pm

Oozing natural light is this character filled first floor three bedroom apartment, with high ceilings throughout situated within this prestigious Mansion Block (BAM Estate).

The property offers 1142 sq ft of lateral living and benefits from: A large reception room retaining many original features, separate fitted kitchen, utility room and two bathrooms.

Further benefits include: Beautifully maintained landscaped communal gardens and a first class porterage/management service.

The development is within walking distance to West Hampstead that offers a variety of popular shops, restaurants and coffee bars.

Transportation links include West Hampstead tube station (Jubilee Line) and West Hampstead (Thames Link).

Hampstead & Finchley Road transport links are also a short walk away.

Viewings are highly recommended.













Scan for out video walkthrough



Avenue Mansions, NW3

Approximate Gross Internal Area = 1142 sq ft / 106.1 sq m

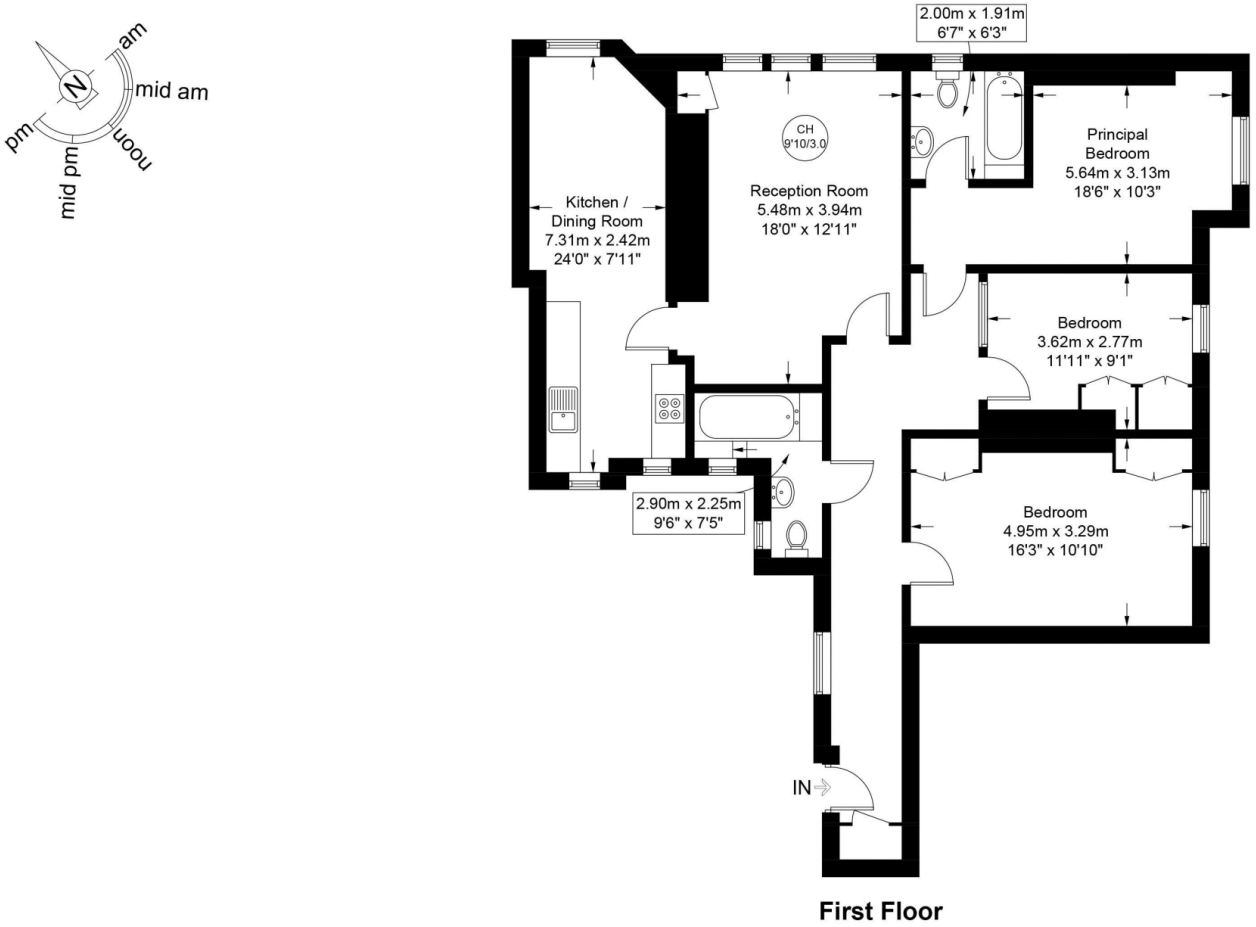

First Floor

This plan is for layout guidance only and is not drawn to scale unless stated. All dimensions, including windows, doors, and the Total Gross Internal Area (GIA), are approximate. For precise measurements, please consult a qualified architect or surveyor before making any decisions based on this plan.

RICS Certified Property Measurer

Particulars

Property

Avenue Mansions, Finchley Road, Hampstead, London NW3
£880,000

Rooms

1

2

3

Features

- Communal Gardens
- Underground Storage
- On Site Management
- Share of Freehold

Information

Council Tax

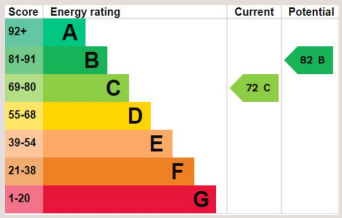



Jonathan Singer

jonathan.singer@vitaproperties.uk
+4478 8428 6414

Scan for our website



VITA

T: +4420 7759 2199
E: enquiries@vitaproperties.uk

Disclaimer: These particulars are prepared as a general guide for prospective purchasers or tenants and do not constitute, nor constitute part of, an offer or contract. All statements, descriptions, and measurements contained herein are given in good faith and are believed to be correct at the time of printing, but any intending purchaser or tenant should not rely on them as statements or representations of fact and must satisfy themselves by inspection or otherwise as to their correctness.Floor plans and photographs are for illustrative purposes only and may not be to scale. The position and size of doors, windows, appliances, and other features are approximate.Anti-Money Laundering (AML): In line with the Money Laundering, Terrorist Financing and Transfer of Funds Regulations 2017, we are required to carry out customer due diligence checks. Buyers/tenants will be asked to provide proof of identity, address, and source of funds before a sale or rental can be agreed.Data Protection (GDPR): Personal information supplied to Vita Properties will be processed in accordance with the General Data Protection Regulation (GDPR). Your details may be retained for legitimate business purposes relating to property services. Full details of our Privacy Policy are available on request.

All rights reserved.