Pavilion Apartments

ST. JOHNS WOOD ROAD, ST JOHN[redacted]S WOOD, LONDON NW8

£1,600,000



This beautifully presented two bedroom apartment is situated on the second floor within this popular purpose built residence located on St. Johns Wood Road.

The accommodation comprises an open plan reception and dining room with a private balcony overlooking the communal gardens, a separate kitchen, a principal bedroom with an en suite bathroom, a second bedroom with an en suite bathroom and a guest cloakroom.

Additional benefits include air conditioning, 24 hour concierge, access to beautifully landscaped communal gardens and a secure underground allocated parking space with dedicated electric charging point and.

The Pavilion Apartments is directly opposite Lord's Cricket Ground with Regent's Park and St John's Wood High Street within easy walking distance.

The nearest underground station is St.







John’s Wood (Jubilee Line) located 0.5 miles away.







Scan for out video walkthrough



Pavilion Apartments, NW8 **Approximate Gross Internal Area** = 1159 sq ft / 107.7 sq m

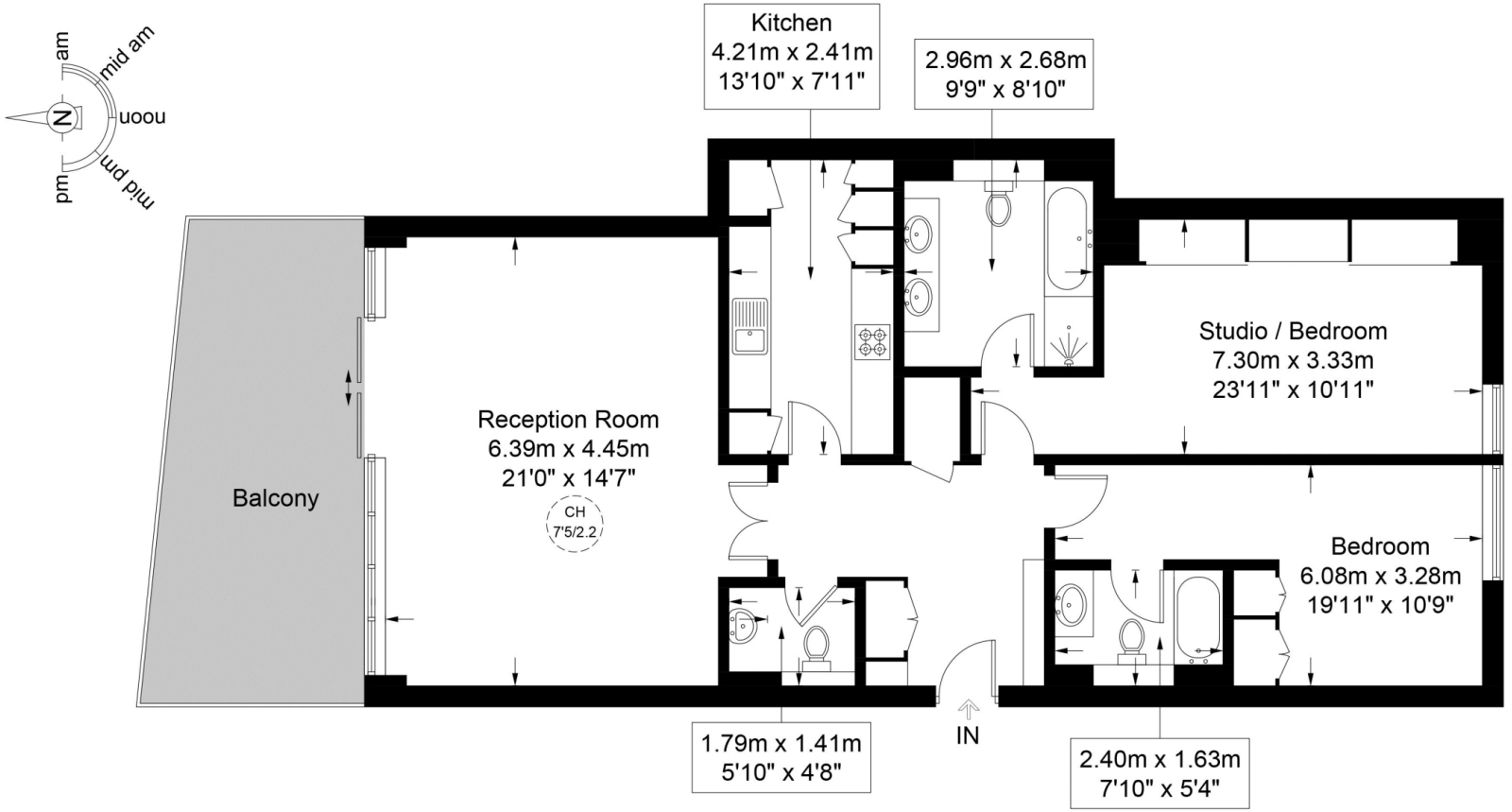

Second Floor

This plan is for layout guidance only and is not drawn to scale unless stated. All dimensions, including windows, doors, and the Total Gross Internal Area (GIA), are approximate. For precise measurements, please consult a qualified architect or surveyor before making any decisions based on this plan.

RICS Certified Property Measurer

Particulars

Property

Pavilion Apartments, St. Johns Wood Road, St John's Wood,
London, NW8
£1,600,000

Rooms

1

2

2

Features

- Private Balcony
- Air Conditioning
- 24hr Porter
- Allocated Underground Parking with Designated Electric Charging Point

Information

Council Tax

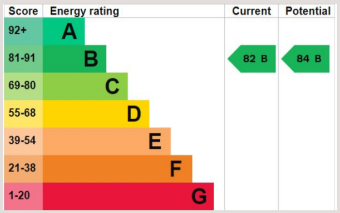



Jonathan Singer

jonathan.singer@vitaproperties.uk
+4478 8428 6414

Scan for our website

VITA

T: +4420 7759 2199
E: enquiries@vitaproperties.uk

Disclaimer: These particulars are prepared as a general guide for prospective purchasers or tenants and do not constitute, nor constitute part of, an offer or contract. All statements, descriptions, and measurements contained herein are given in good faith and are believed to be correct at the time of printing, but any intending purchaser or tenant should not rely on them as statements or representations of fact and must satisfy themselves by inspection or otherwise as to their correctness.Floor plans and photographs are for illustrative purposes only and may not be to scale. The position and size of doors, windows, appliances, and other features are approximate.Anti-Money Laundering (AML): In line with the Money Laundering, Terrorist Financing and Transfer of Funds Regulations 2017, we are required to carry out customer due diligence checks. Buyers/tenants will be asked to provide proof of identity, address, and source of funds before a sale or rental can be agreed.Data Protection (GDPR): Personal information supplied to Vita Properties will be processed in accordance with the General Data Protection Regulation (GDPR). Your details may be retained for legitimate business purposes relating to property services. Full details of our Privacy Policy are available on request.

All rights reserved.