Abbey Road

ST JOHNS WOOD, LONDON NW8

£3,350


ANTIQUE
TEXTILES

Pleased to introduce a first-floor 2 bedroom apartment overlooking Abbey Road.
When you step inside, you'll find a super bright living room that's perfect for relaxing and entertaining.
The spacious kitchen is right there too that's well equipped with modern appliances, morning room to cater for all your friends and family, The principal bedroom is dual aspect with En-suite, second bedroom benefits from an array of fitted wardrobes, fully tiled three piece bathroom.
The building is well-maintained and safe along with being close to public transportation, restaurants, cafe's and shops, so running errands is easy.















**Abbey Road, NW8**

**Approximate Gross Internal Area** = 843 sq ft / 78.3 sq m

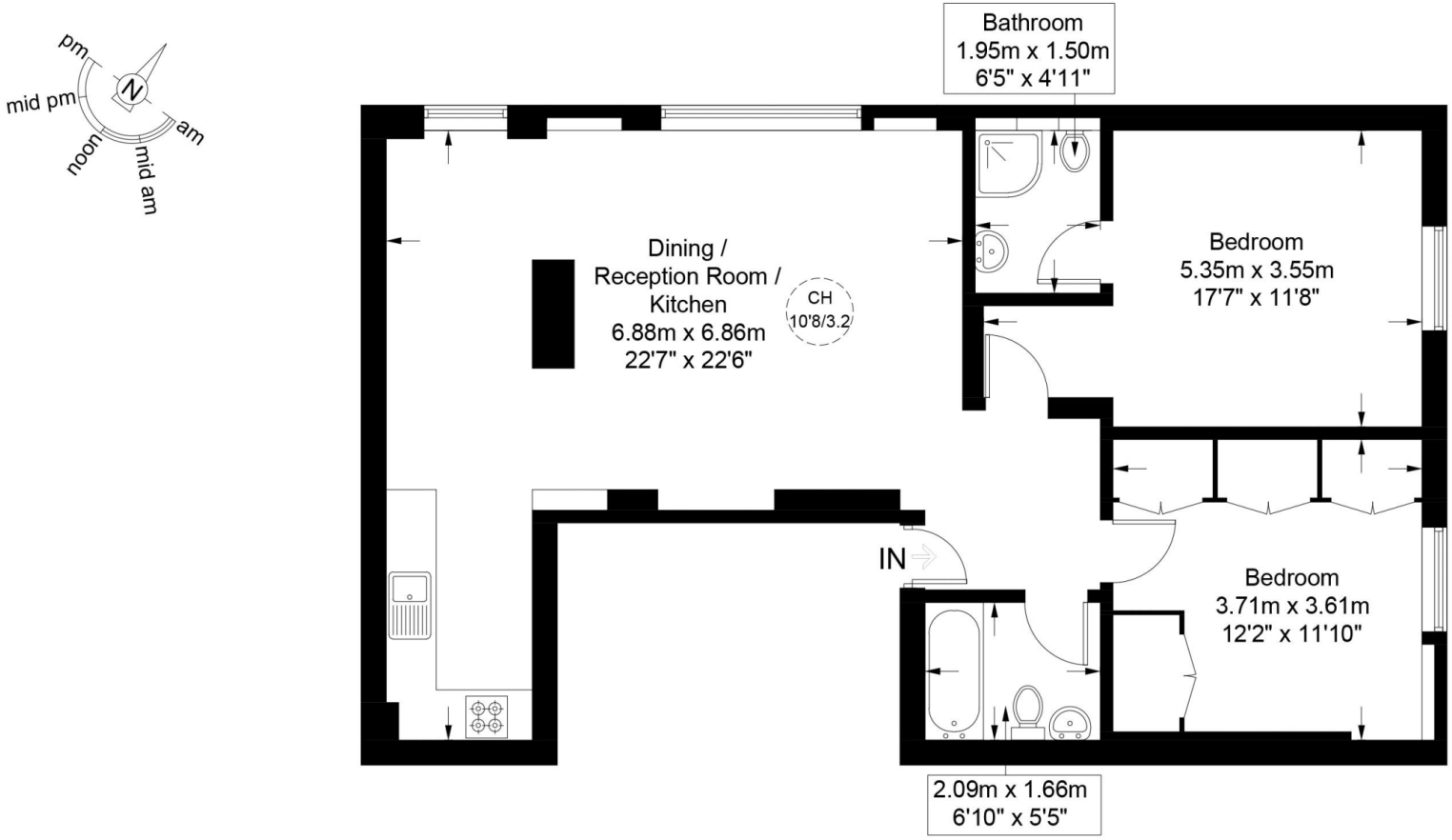


**First Floor**

This plan is for layout guidance only and is not drawn to scale unless stated. All dimensions, including windows, doors, and the Total Gross Internal Area (GIA), are approximate. For precise measurements, please consult a qualified architect or surveyor before making any decisions based on this plan.

RICS Certified Property Measurer

# Particulars

## Property

Abbey Road, St Johns Wood, London NW8
£3,350

## Rooms

1

2

2

## Features

- Beautiful Period Building
- Two Double Bedrooms
- Bathroom & En-suite shower Room
- Modern Kitchen

## Information

Council Tax

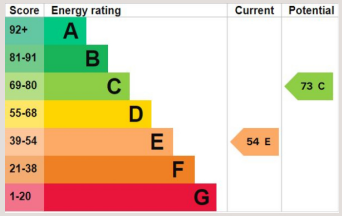




Phoebe Knight

phoebe@vitaproperties.uk
+44 7493100161

Scan for our website



VITA

T: +4420 7759 2199
E: enquiries@vitaproperties.uk

Disclaimer: These particulars are prepared as a general guide for prospective purchasers or tenants and do not constitute, nor constitute part of, an offer or contract. All statements, descriptions, and measurements contained herein are given in good faith and are believed to be correct at the time of printing, but any intending purchaser or tenant should not rely on them as statements or representations of fact and must satisfy themselves by inspection or otherwise as to their correctness.Floor plans and photographs are for illustrative purposes only and may not be to scale. The position and size of doors, windows, appliances, and other features are approximate.Anti-Money Laundering (AML): In line with the Money Laundering, Terrorist Financing and Transfer of Funds Regulations 2017, we are required to carry out customer due diligence checks. Buyers/tenants will be asked to provide proof of identity, address, and source of funds before a sale or rental can be agreed.Data Protection (GDPR): Personal information supplied to Vita Properties will be processed in accordance with the General Data Protection Regulation (GDPR). Your details may be retained for legitimate business purposes relating to property services. Full details of our Privacy Policy are available on request.

All rights reserved.