Sussex House

GLENILLA ROAD, BELSIZE PARK, LONDON NW3

£692


Resident permit holders only
CA-B
Mon - Fri
9 am - 6.30 pm
Sat
9.30 am - 1.30 pm
LOSSEK HOUSE

Available 6th May 2024. Immaculate two-bedroom, two-bathroom second-floor apartment with lift, recently refurbished to a high standard, boasting abundant natural light and contemporary fixtures throughout.

Sussex House is a charming residence with beautiful communal gardens and situated in the sought-after locale of Belsize Park, the property offers effortless access to amenities such as Haverstock Hill and Belsize Park Tube station (Northern Line), as well as being within walking distance to Swiss Cottage (Jubilee Line).

Nature lovers will appreciate the proximity to Hampstead Heath and Primrose Hill, ideal for leisurely walks and outdoor pursuits. Whether you crave the serenity of green spaces or the vibrancy of city living, this apartment promises the best of both worlds. Seize the opportunity to make this refined urban sanctuary your new residence















Sussex House, NW3

Approximate Gross Internal Area = 926 sq ft / 86.0 sq m

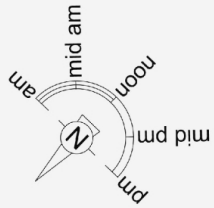

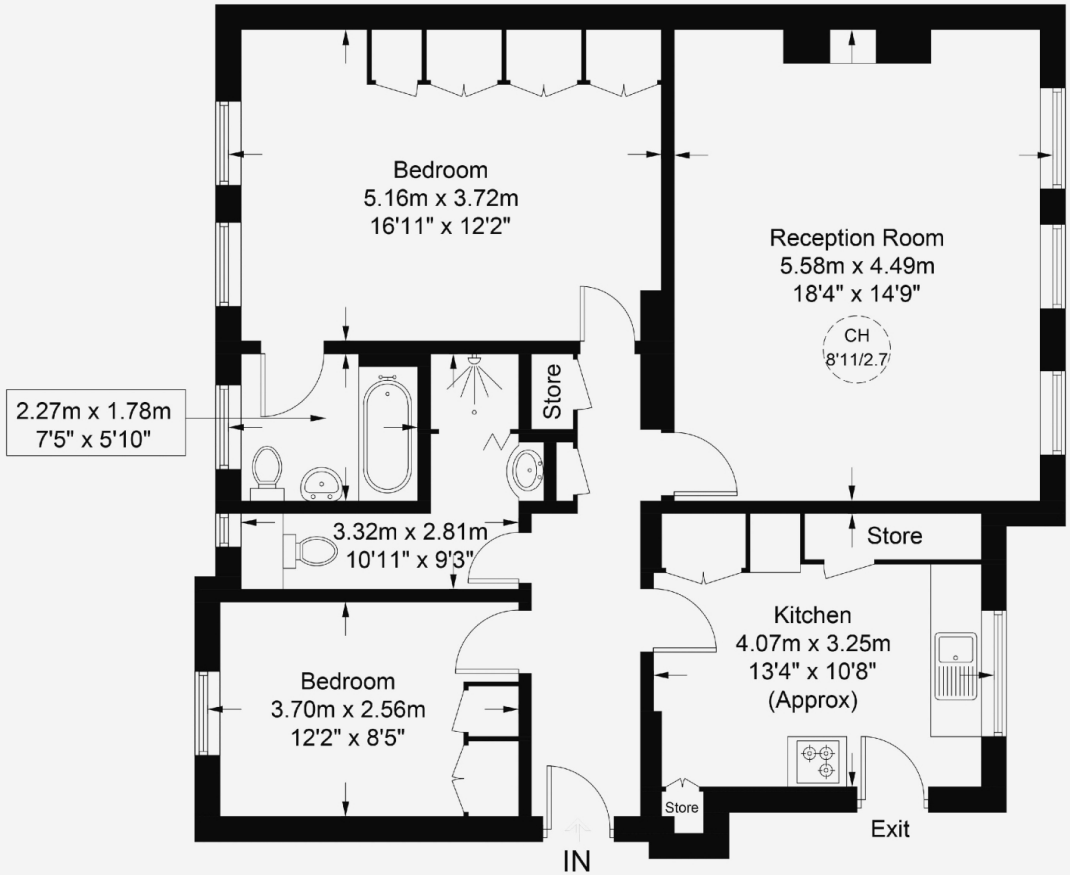

Second Floor

This plan is for layout guidance only and is not drawn to scale unless stated. All dimensions, including windows, doors, and the Total Gross Internal Area (GIA), are approximate. For precise measurements, please consult a qualified architect or surveyor before making any decisions based on this plan.

RICS Certified Property Measurer

Particulars

Property

Sussex House, Glenilla Road, Belsize Park, London NW3
£692

Rooms

1

2

2

Features

- Newly Refurbished
- Two Bedrooms, Two Bathrooms
- Second Floor with Lift
- Unfurnished

Information

Council Tax

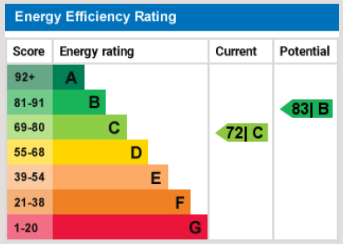



Nouri Alexander

nouri.alexander@vitaproperties.uk
+4475 8405 1289

Scan for our website



VITA

T: +4420 7759 2199
E: enquiries@vitaproperties.uk

Disclaimer: These particulars are prepared as a general guide for prospective purchasers or tenants and do not constitute, nor constitute part of, an offer or contract. All statements, descriptions, and measurements contained herein are given in good faith and are believed to be correct at the time of printing, but any intending purchaser or tenant should not rely on them as statements or representations of fact and must satisfy themselves by inspection or otherwise as to their correctness.Floor plans and photographs are for illustrative purposes only and may not be to scale. The position and size of doors, windows, appliances, and other features are approximate.Anti-Money Laundering (AML): In line with the Money Laundering, Terrorist Financing and Transfer of Funds Regulations 2017, we are required to carry out customer due diligence checks. Buyers/tenants will be asked to provide proof of identity, address, and source of funds before a sale or rental can be agreed.Data Protection (GDPR): Personal information supplied to Vita Properties will be processed in accordance with the General Data Protection Regulation (GDPR). Your details may be retained for legitimate business purposes relating to property services. Full details of our Privacy Policy are available on request.

All rights reserved.