The Coach House

WEST HEATH ROAD, HAMPSTEAD, LONDON NW3

£0


The Seasons
West Heath Road

SHORT LET RENTAL – An elegant and beautifully appointed two bedroom home with an outstanding, private 78 ft South West facing garden, forming part of an impressive gated development with allocated parking.

This attractive property offers well balanced and flexible accommodation across three floors, including an open-plan reception and kitchen area, with direct access to the garden, and a 23 ft dining room with access to a patio area.

The raised ground floor features a superb 22 ft double reception room with views of the beautifully arranged garden and an excellent study/third bedroom.

The first floor comprises a spacious principal bedroom with en-suite, second double bedroom and family bathroom.

This desirable building is positioned on West Heath Road, a wide tree lined road, conveniently located for both Hampstead Heath and Golders Hill Park













Scan for out video walkthrough



West Heath Road ,NW3

Approximate Gross Internal Area = 1739 sq ft / 161.6 sq m

Restricted Height = 10 sq ft / 0.9 sq m

Shed = 54 sq ft / 5.0 sq m

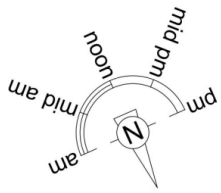

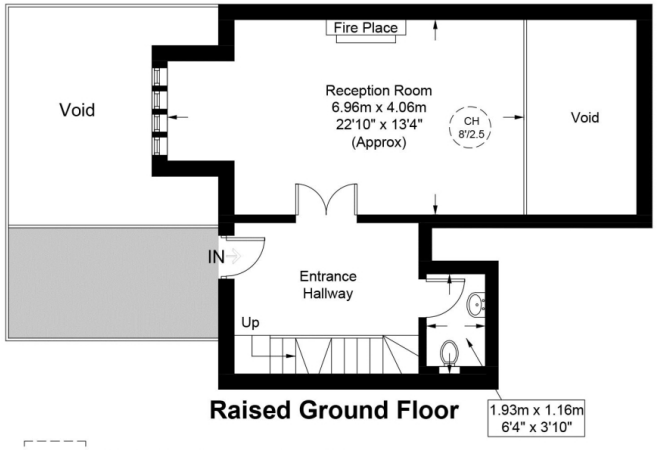

Raised Ground Floor

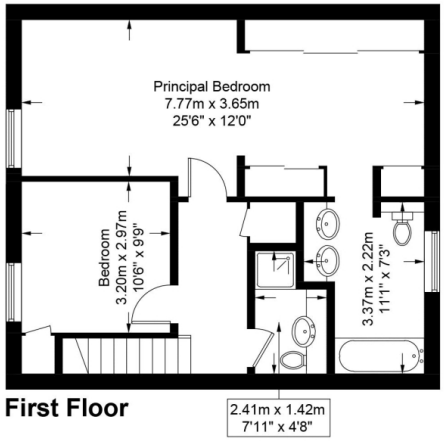

First Floor

= Reduced headroom below 1.5m / 5'0

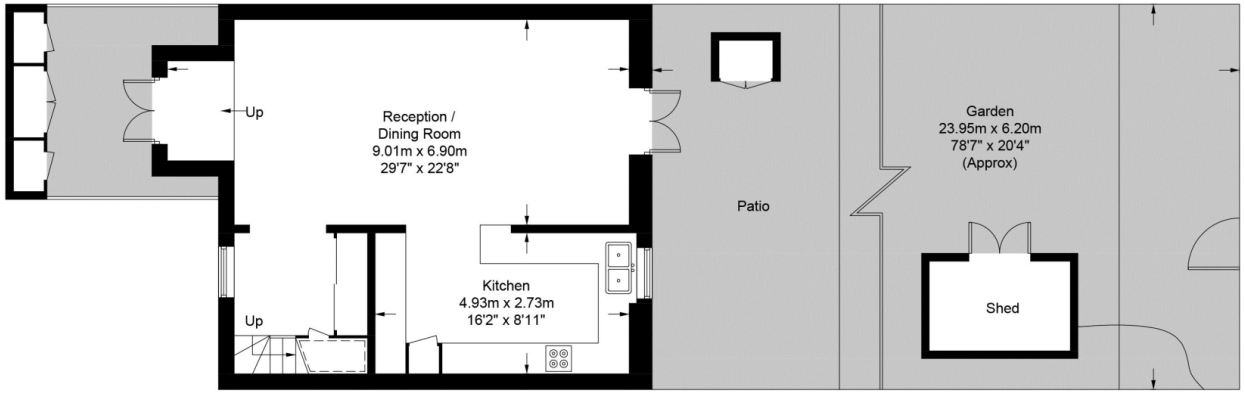

Lower Ground Floor

This plan is for layout guidance only and is not drawn to scale unless stated. All dimensions, including windows, doors, and the Total Gross Internal Area (GIA), are approximate. For precise measurements, please consult a qualified architect or surveyor before making any decisions based on this plan.

RICS Certified Property Measurer

Particulars

Property

The Coach House ,West Heath Road, Hampstead, London NW3

Rooms

2

2

2

Features

- Available short term throughout the year
- Private Garden
- Modern Throughout
- Gated

Information

Council Tax

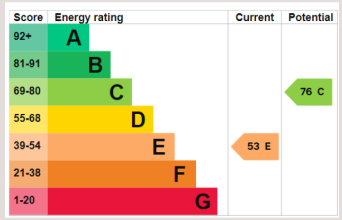



Oliver Kent

oliver.kent@vitaproperties.uk
+4477 7274 0351

Scan for our website



VITA

T: +4420 7759 2199
E: enquiries@vitaproperties.uk

Disclaimer: These particulars are prepared as a general guide for prospective purchasers or tenants and do not constitute, nor constitute part of, an offer or contract. All statements, descriptions, and measurements contained herein are given in good faith and are believed to be correct at the time of printing, but any intending purchaser or tenant should not rely on them as statements or representations of fact and must satisfy themselves by inspection or otherwise as to their correctness.Floor plans and photographs are for illustrative purposes only and may not be to scale. The position and size of doors, windows, appliances, and other features are approximate.Anti-Money Laundering (AML): In line with the Money Laundering, Terrorist Financing and Transfer of Funds Regulations 2017, we are required to carry out customer due diligence checks. Buyers/tenants will be asked to provide proof of identity, address, and source of funds before a sale or rental can be agreed.Data Protection (GDPR): Personal information supplied to Vita Properties will be processed in accordance with the General Data Protection Regulation (GDPR). Your details may be retained for legitimate business purposes relating to property services. Full details of our Privacy Policy are available on request.

All rights reserved.