Westfield

KIDDERPORE AVENUE, HAMPSTEAD, LONDON NW3

£1,500



A beautifully refurbished throughout three bedroom, two bathroom, 1428 SqFt / 132.70SqM, split level apartment, penthouse apartment is situated on the fourth and fifth floors, with lift access set in the sought after purpose built development Westfield.

The apartment further benefits from a spectacular 32'1 x 22'10 ft reception/dining room with an open plan kitchen and double doors leading to a 136 Sqft terrace, flooding the property with natural light and offering panoramic views over London skyline.

The principal bedroom has an en-suite bathroom and a walk-in fitted wardrobe, The further two bedrooms are doubles.

The property, which is set in 4.25 acres, further comprises secure allocated underground parking cars, 24hr concierge, a lift, gymnasium, swimming pool, landscaped communal gardens with feature lighting and a decorative water feature.







The location of the development provides convenience for the extensive shopping facilities, schools and public transport connections of Finchley Road (Metropolitan/Jubilee/Overground Lines) and within 0.8 mile of Hampstead Village (Northern Line) with its vast array of upmarket retailing, restaurants and pavement cafes.

The numerous bus routes along Finchley Road provide easy transit into the West End or to the North and M1 motorway







Scan for out video walkthrough



Kidderpore Avenue Hampstead, NW3

Approximate Gross Internal Area = 1428 sq ft / 132.7 sq m

Restricted Height = 12 sq ft / 1.1 sq m

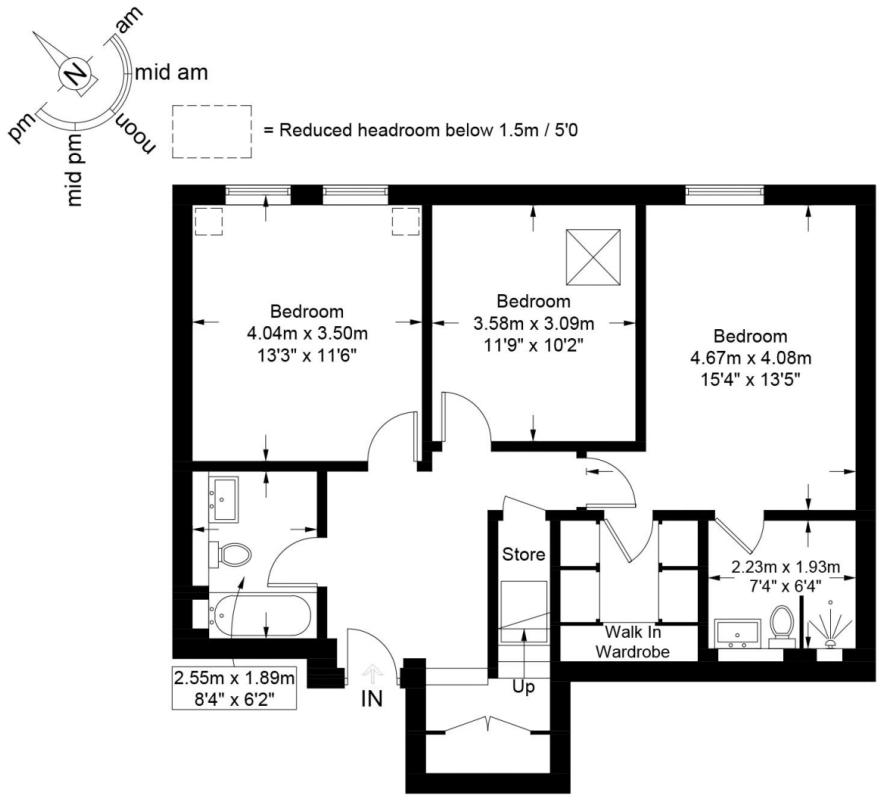

Fourth Floor

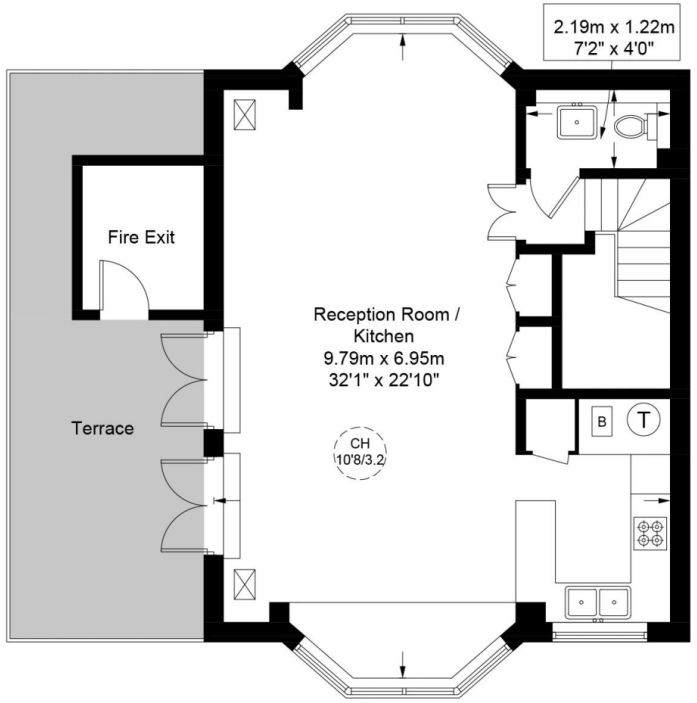

Fifth Floor

This plan is for layout guidance only and is not drawn to scale unless stated. All dimensions, including windows, doors, and the Total Gross Internal Area (GIA), are approximate. For precise measurements, please consult a qualified architect or surveyor before making any decisions based on this plan.

RICS Certified Property Measurer

Particulars

Property

Westfield, Kidderpore Avenue, Hampstead, London NW3
£1,500

Rooms

1

2

3

Features

- Penthouse with Unobstructed Views of London
- Refurbished Throughout
- Underground Parking
- Porter

Information

Council Tax

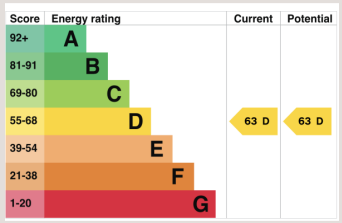



Oliver Kent

oliver.kent@vitaproperties.uk
+4477 7274 0351

Scan for our website



VITA

T: +4420 7759 2199
E: enquiries@vitaproperties.uk

Disclaimer: These particulars are prepared as a general guide for prospective purchasers or tenants and do not constitute, nor constitute part of, an offer or contract. All statements, descriptions, and measurements contained herein are given in good faith and are believed to be correct at the time of printing, but any intending purchaser or tenant should not rely on them as statements or representations of fact and must satisfy themselves by inspection or otherwise as to their correctness.Floor plans and photographs are for illustrative purposes only and may not be to scale. The position and size of doors, windows, appliances, and other features are approximate.Anti-Money Laundering (AML): In line with the Money Laundering, Terrorist Financing and Transfer of Funds Regulations 2017, we are required to carry out customer due diligence checks. Buyers/tenants will be asked to provide proof of identity, address, and source of funds before a sale or rental can be agreed.Data Protection (GDPR): Personal information supplied to Vita Properties will be processed in accordance with the General Data Protection Regulation (GDPR). Your details may be retained for legitimate business purposes relating to property services. Full details of our Privacy Policy are available on request.

All rights reserved.