Furness Road

KENSAL RISE, LONDON NW10

£760,000


LIFE
IS
FANTASTIC

Kate Brookfield x Vita Properties present this beautifully designed 3 bedroom apartment in Kensal Rise NW10







Nestled on the upper stretch of Furness Road, this creatively curated apartment, spanning close to 1200 sq ft across the 1st and 2nd floors, is a masterpiece of design. Picture spacious rooms adorned with impressively high ceilings and flooded with an abundance of natural light, creating the perfect home for both relaxing and entertaining. The south-facing reception room, graced by an original fireplace, seamlessly flows into a generously sized kitchen/dining area featuring a vibrant green shaker kitchen and accent walls. Tiered shutters on large windows play with the light, casting an artistic glow across the entire space. Discover two thoughtfully designed bedrooms and a family bathroom on the 1st level, accompanied by ample fitted storage. Ascend to the upper floor, where a tranquil principal bedroom suite awaits. Immerse yourself in walls and wardrobes painted in the mesmerizing Bauwerk Moroccan pink, complemented by a dressing area and en suite shower room. Step into a home where creativity and comfort converge seamlessly.


P.Franco
George
Feb 22
Tomlin
FUCK IT, I LOVE YOU.
THE ARTIST'S WAY


P.Franco
Hanover
Feb 22—25
Tomlin
George
Giuseppe
Belvedere
DISHOOM
OTTOLENGHI FLAVOUR
VITAMIN



Scan for out video walkthrough



Furness Road, NW10

Approximate Gross Internal Area = 1235 sq ft / 114.7 sq m

Restricted Height = 110 sq ft / 10.2 sq m

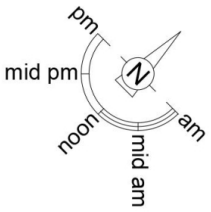

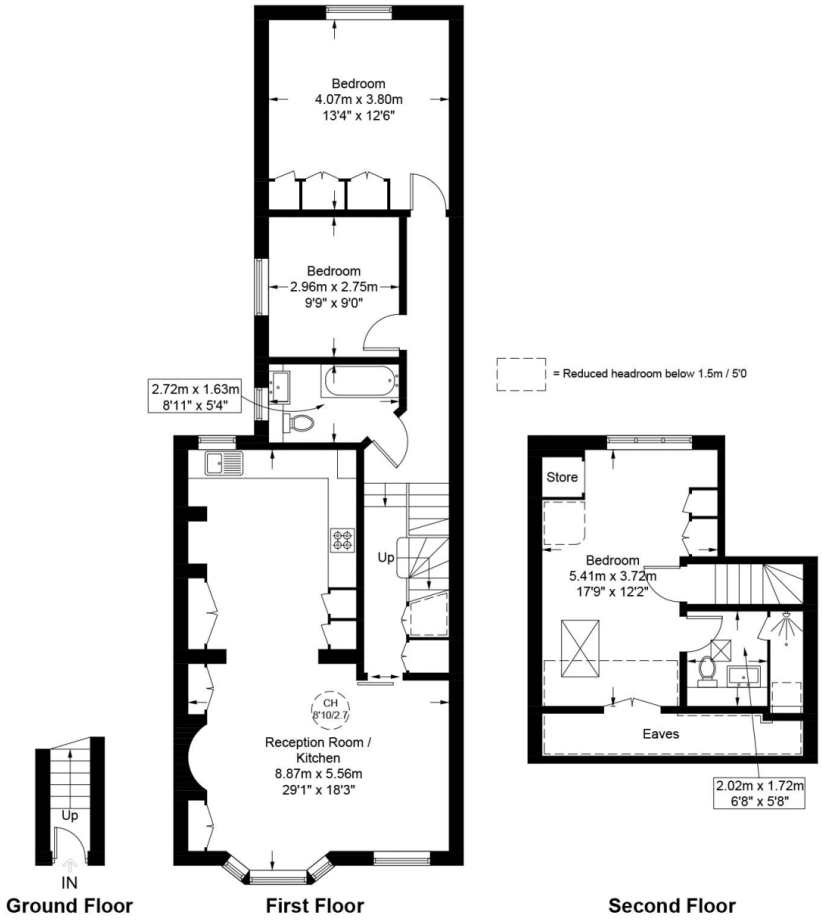

This plan is for layout guidance only and is not drawn to scale unless stated. All dimensions, including windows, doors, and the Total Gross Internal Area (GIA), are approximate. For precise measurements, please consult a qualified architect or surveyor before making any decisions based on this plan.

RICS Certified Property Measurer

Particulars

Property

Furness Road, Kensal Rise, London NW10
£760,000

Rooms

1

2

3

Features

- Beautifully curated apartment
- In excess of 1200 sq ft
- Large proportions and high ceilings
- Excellent entertaining spaces with south facing aspect

Information

Council Tax

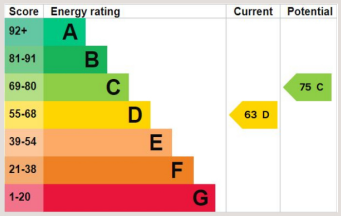



Kate Brookfield

Kate.brookfield@vitaproperties.uk
+4478 1365 5431

Scan for our website





VITA

T: +4420 7759 2199
E: enquiries@vitaproperties.uk

Disclaimer: These particulars are prepared as a general guide for prospective purchasers or tenants and do not constitute, nor constitute part of, an offer or contract. All statements, descriptions, and measurements contained herein are given in good faith and are believed to be correct at the time of printing, but any intending purchaser or tenant should not rely on them as statements or representations of fact and must satisfy themselves by inspection or otherwise as to their correctness.Floor plans and photographs are for illustrative purposes only and may not be to scale. The position and size of doors, windows, appliances, and other features are approximate.Anti-Money Laundering (AML): In line with the Money Laundering, Terrorist Financing and Transfer of Funds Regulations 2017, we are required to carry out customer due diligence checks. Buyers/tenants will be asked to provide proof of identity, address, and source of funds before a sale or rental can be agreed.Data Protection (GDPR): Personal information supplied to Vita Properties will be processed in accordance with the General Data Protection Regulation (GDPR). Your details may be retained for legitimate business purposes relating to property services. Full details of our Privacy Policy are available on request.

All rights reserved.