Bracknell Gardens

HAMPSTEAD, LONDON, NW3

£1,950



SHORT LET – This luxurious three bedroom, two bathroom first floor apartment is situated on Bracknell Gardens and has been the subject of a refurbishment programme.

This apartment has been renovated to the highest of standards with quality wood flooring, imported walnut & teak solid wood kitchen, built in bedroom furniture, LCD TV's with 5.1 surround sound and lutron lighting.

This apartment further benefits from an eat-in kitchen, bright, spacious reception room with high ceilings and access to private terrace, master bedroom with luxurious en suite bathroom, two further bedrooms, family bathroom and utility room.

Bracknell Gardens is conveniently located for all the local amenities of both Hampstead Village & Finchley Road (Northern Line and Jubilee Tubes). Offered furnished/unfurnished.















Bracknell Gardens

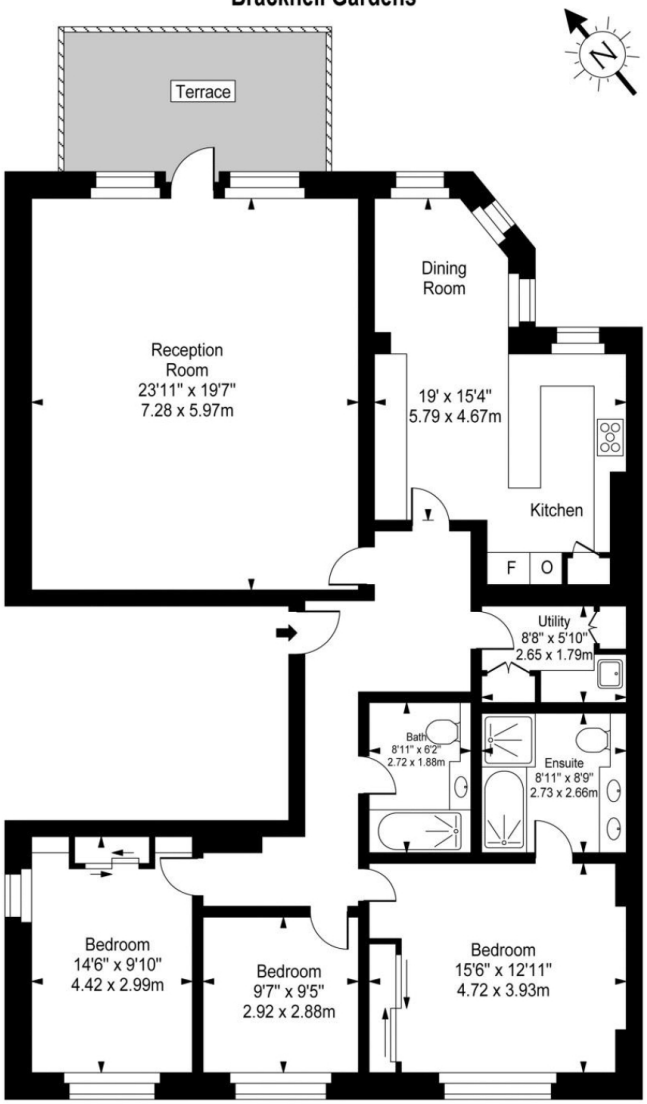

First Floor

Approx Gross Internal Area **1615 Sq Ft - 150.05 Sq M**

For Illustration Purposes Only - Not To Scale
Floor plan by www.creativeplanetlk.com

Particulars

Property

Bracknell Gardens, Hampstead, London, NW3
£1,950

Rooms

1

2

3

Features

- Very Large Reception room with Smart lighting Controls
- 50” Plasma screen with 5.1 amplifier and ceiling speakers
- Large Terrace off reception room
- Separate utility room with washing machine and tumble dryer

Information

Council Tax

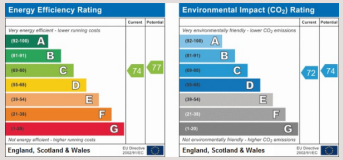



Oliver Kent

oliver.kent@vitaproperties.uk
+4477 7274 0351

Scan for our website



VITA

T: +4420 7759 2199
E: enquiries@vitaproperties.uk

Disclaimer: These particulars are prepared as a general guide for prospective purchasers or tenants and do not constitute, nor constitute part of, an offer or contract. All statements, descriptions, and measurements contained herein are given in good faith and are believed to be correct at the time of printing, but any intending purchaser or tenant should not rely on them as statements or representations of fact and must satisfy themselves by inspection or otherwise as to their correctness.Floor plans and photographs are for illustrative purposes only and may not be to scale. The position and size of doors, windows, appliances, and other features are approximate.Anti-Money Laundering (AML): In line with the Money Laundering, Terrorist Financing and Transfer of Funds Regulations 2017, we are required to carry out customer due diligence checks. Buyers/tenants will be asked to provide proof of identity, address, and source of funds before a sale or rental can be agreed.Data Protection (GDPR): Personal information supplied to Vita Properties will be processed in accordance with the General Data Protection Regulation (GDPR). Your details may be retained for legitimate business purposes relating to property services. Full details of our Privacy Policy are available on request.

All rights reserved.