Abbey Road

SOUTH HAMPSTEAD, LONDON NW6

£800,000


RICHARD PHIBBS
INDEPTH

Offered Chain Free is this interior designed, 1133 sq ft, two double bedroom property on the raised ground floor level of this impressive Victorian conversion situated within an imposing corner building.

The property has been interior designed to a contemporary feel with wood flooring throughout, bright bay windows, high ceilings and original fire places, a separate modern kitchen with granite worktops and all modern appliances.

Two luxurious bathroom with underfloor heating.

Beautifully located on the sought after, Abbey Road and minutes walk to Finchley Road tube and St Johns Wood.








CUCUMBERS
GREEN PEAS
POP CORN
RIPE TOMATOES
STRING BEANS
SWEET CORN
TURNIPS
CABBAGE


IF YOU
CANT TA
KE A JOK
E YOU CA
N GET TH
E FUCKO
UT OF MY
HOUSE




WHITEHALL
STREET
JAMAICA
179TH ST
QUEENS
FOREST HILLS
COURT ST
BORO HALL
BOOTS
BOOTS
SWEATERS

Abbey Road

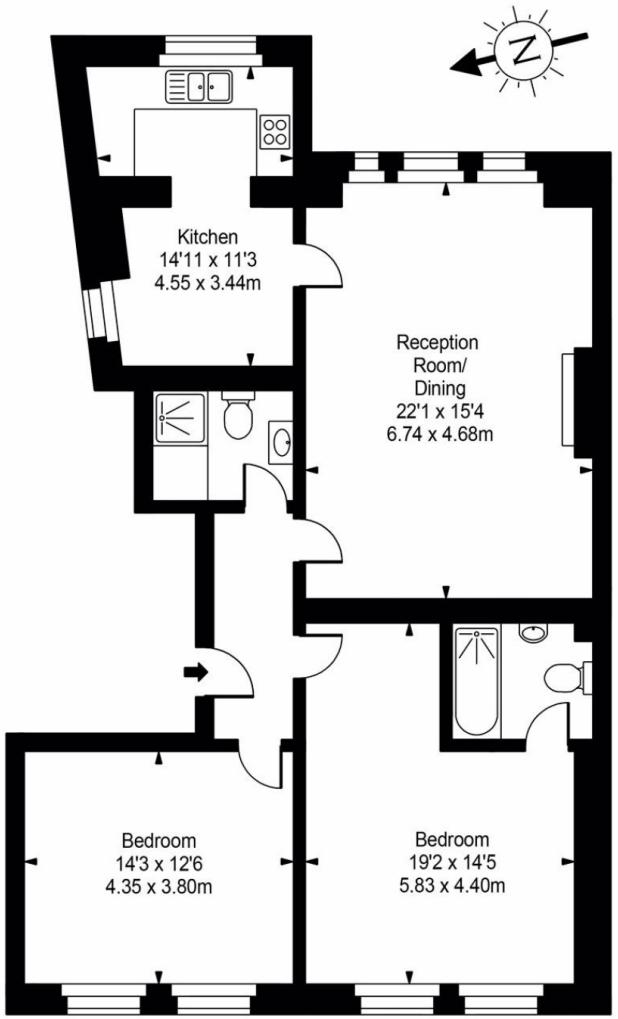

Approx Gross Internal Area **1133 Sq Ft - 105.29 Sq M**

For Illustration Purposes Only - Not To Scale
Floor plan by www.bestangle.co.uk

Particulars

Property

Abbey Road, South Hampstead, London NW6
£800,000

Rooms

1

2

2

Features

- Chain Free
- Wooden Floors
- Interior Designed
- Eat in Kitchen

Information

Council Tax

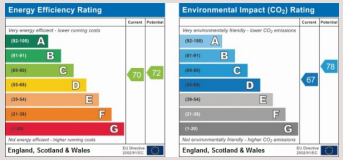



Jonathan Singer

jonathan.singer@vitaproperties.uk
+4478 8428 6414

Scan for our website

VITA

T: +4420 7759 2199
E: enquiries@vitaproperties.uk

Disclaimer: These particulars are prepared as a general guide for prospective purchasers or tenants and do not constitute, nor constitute part of, an offer or contract. All statements, descriptions, and measurements contained herein are given in good faith and are believed to be correct at the time of printing, but any intending purchaser or tenant should not rely on them as statements or representations of fact and must satisfy themselves by inspection or otherwise as to their correctness.Floor plans and photographs are for illustrative purposes only and may not be to scale. The position and size of doors, windows, appliances, and other features are approximate.Anti-Money Laundering (AML): In line with the Money Laundering, Terrorist Financing and Transfer of Funds Regulations 2017, we are required to carry out customer due diligence checks. Buyers/tenants will be asked to provide proof of identity, address, and source of funds before a sale or rental can be agreed.Data Protection (GDPR): Personal information supplied to Vita Properties will be processed in accordance with the General Data Protection Regulation (GDPR). Your details may be retained for legitimate business purposes relating to property services. Full details of our Privacy Policy are available on request.

All rights reserved.