The Marlowes

ST JOHNS WOOD, LONDON NW8

£2,500


KH

Welcome to this stunning 4-bedroom, 3-bathroom house that epitomizes modern comfort and elegance. Nestled in a tranquil neighbourhood of St John's Wood, this well-maintained residence works for both relaxation and entertainment.

As you step inside, you'll be greeted by an abundance of natural light that flows through the carefully designed layout. The living areas are adorned with tasteful finishes and offer a seamless connection to the lush garden, creating an inviting indoor-outdoor living experience.

The kitchen is equipped with top-of-the-line appliances and a stylish breakfast bar, making meal preparation a delight. The four bedrooms are generously sized and provide ample closet space, ensuring everyone has their own private retreat.

One of the standout features of this property is the convenient driveway capable of accommodating two cars.

This house not only presents a cool and modern specification but also promises a lifestyle of comfort and sophistication. Don't miss the opportunity to make this exquisite property your forever home.













Scan for out video walkthrough



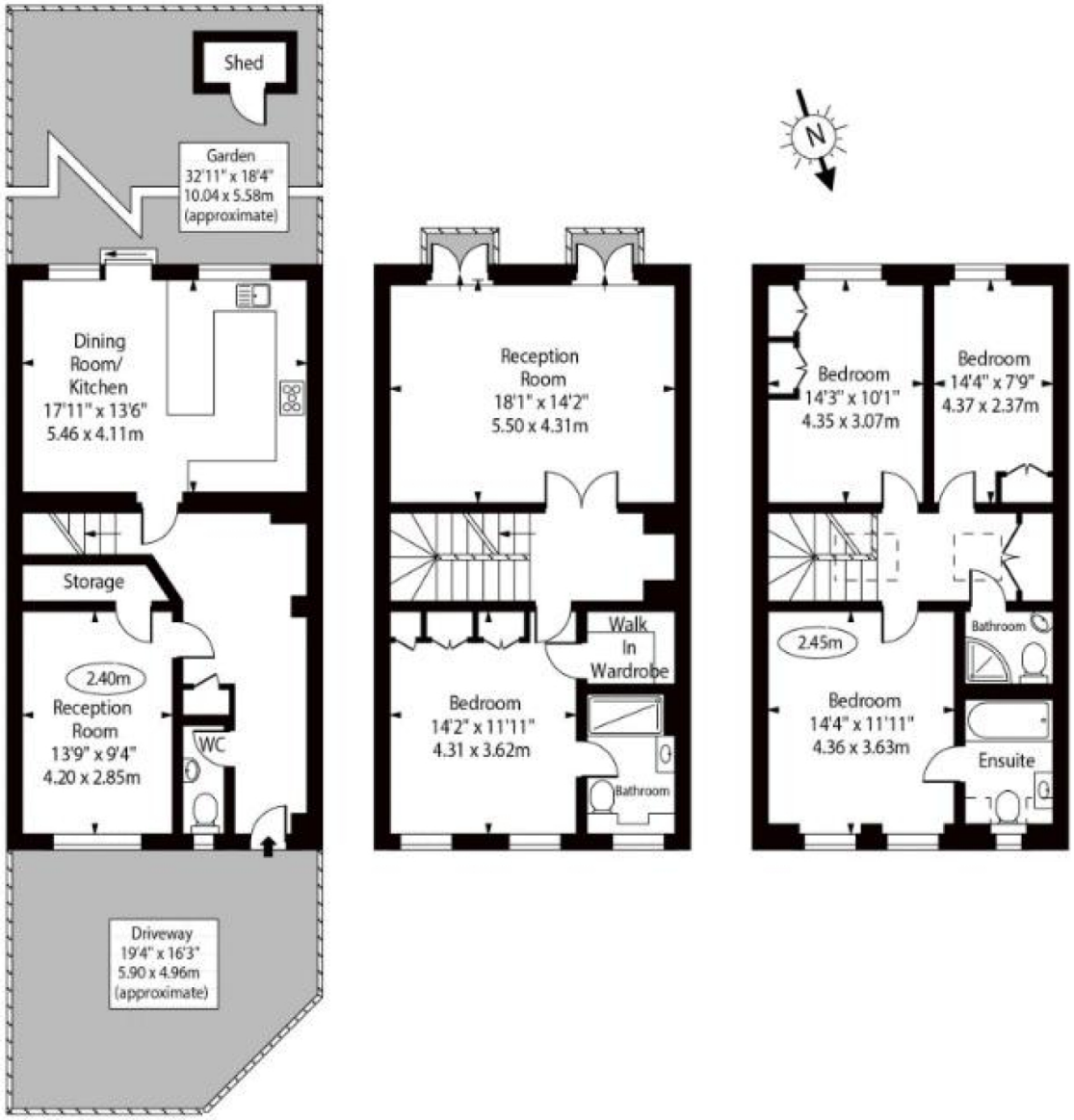

Approx Gross Internal Area 1889 Sq Ft - 175.49 Sq M

For Illustration Purposes Only - Not To Scale

Particulars

Property

The Marlowes, St Johns Wood, London NW8
£2,500

Rooms

2

3

4

Features

- House
- Modern Specification
- 4 Bedrooms
- 2 Living Rooms

Information

Council Tax



Zoe Browne

zoe.browne@vitaproperties.uk
+44 7880 277371

Scan for our website



VITA

T: +4420 7759 2199
E: enquiries@vitaproperties.uk

Disclaimer: These particulars are prepared as a general guide for prospective purchasers or tenants and do not constitute, nor constitute part of, an offer or contract. All statements, descriptions, and measurements contained herein are given in good faith and are believed to be correct at the time of printing, but any intending purchaser or tenant should not rely on them as statements or representations of fact and must satisfy themselves by inspection or otherwise as to their correctness.Floor plans and photographs are for illustrative purposes only and may not be to scale. The position and size of doors, windows, appliances, and other features are approximate.Anti-Money Laundering (AML): In line with the Money Laundering, Terrorist Financing and Transfer of Funds Regulations 2017, we are required to carry out customer due diligence checks. Buyers/tenants will be asked to provide proof of identity, address, and source of funds before a sale or rental can be agreed.Data Protection (GDPR): Personal information supplied to Vita Properties will be processed in accordance with the General Data Protection Regulation (GDPR). Your details may be retained for legitimate business purposes relating to property services. Full details of our Privacy Policy are available on request.

All rights reserved.