Platts Lane

HAMPSTEAD, LONDON NW3

£1,100,000



Discover the charm of a remarkable three-bedroom garden apartment nestled within a captivating period conversion. This exceptional property boasts a private west-facing garden, providing an idyllic oasis of tranquility. With the added convenience of parking space for up to three cars, this residence offers a rare opportunity in the bustling city.

The apartment features two well-appointed bathrooms, ensuring comfort and functionality for residents and guests alike. Situated in a sought-after location, just moments away from the renowned Hampstead Heath, as well as the excellent transport links of Hampstead, Finchley Road, and West Hampstead, this home seamlessly combines accessibility with natural beauty.

Presented chain-free and with the share of freehold, this property allows you to embark on a new chapter with endless possibilities. While it may require modernisation, this presents an opportunity for you to shape the space according to your personal taste and preferences. Embrace the potential for transformation and create a bespoke living environment that truly reflects your vision.







Immerse yourself in the rich history and character of this period conversion, while relishing the freedom of your own private garden. Enjoy leisurely evenings basking in the warm glow of the setting sun, or gather with loved ones for al fresco dining and entertaining.

Whether you seek the vibrant energy of the city or the serene beauty of nature, this property offers the best of both worlds. Explore the sprawling Hampstead Heath, a verdant escape where you can indulge in leisurely strolls, invigorating runs, or simply find solace in the tranquil surroundings.

With its prime location and abundant potential, this three-bedroom garden apartment is a hidden gem waiting to be discovered. Take advantage of this rare opportunity to secure a property that combines timeless elegance, modern conveniences, and the promise of an inspired living experience. Begin your journey today and unlock the true potential of this exceptional home.







Scan for out video walkthrough



Platts Lane, NW3

Approximate Gross Internal Area = 1132 sq ft / 105.2 sq m

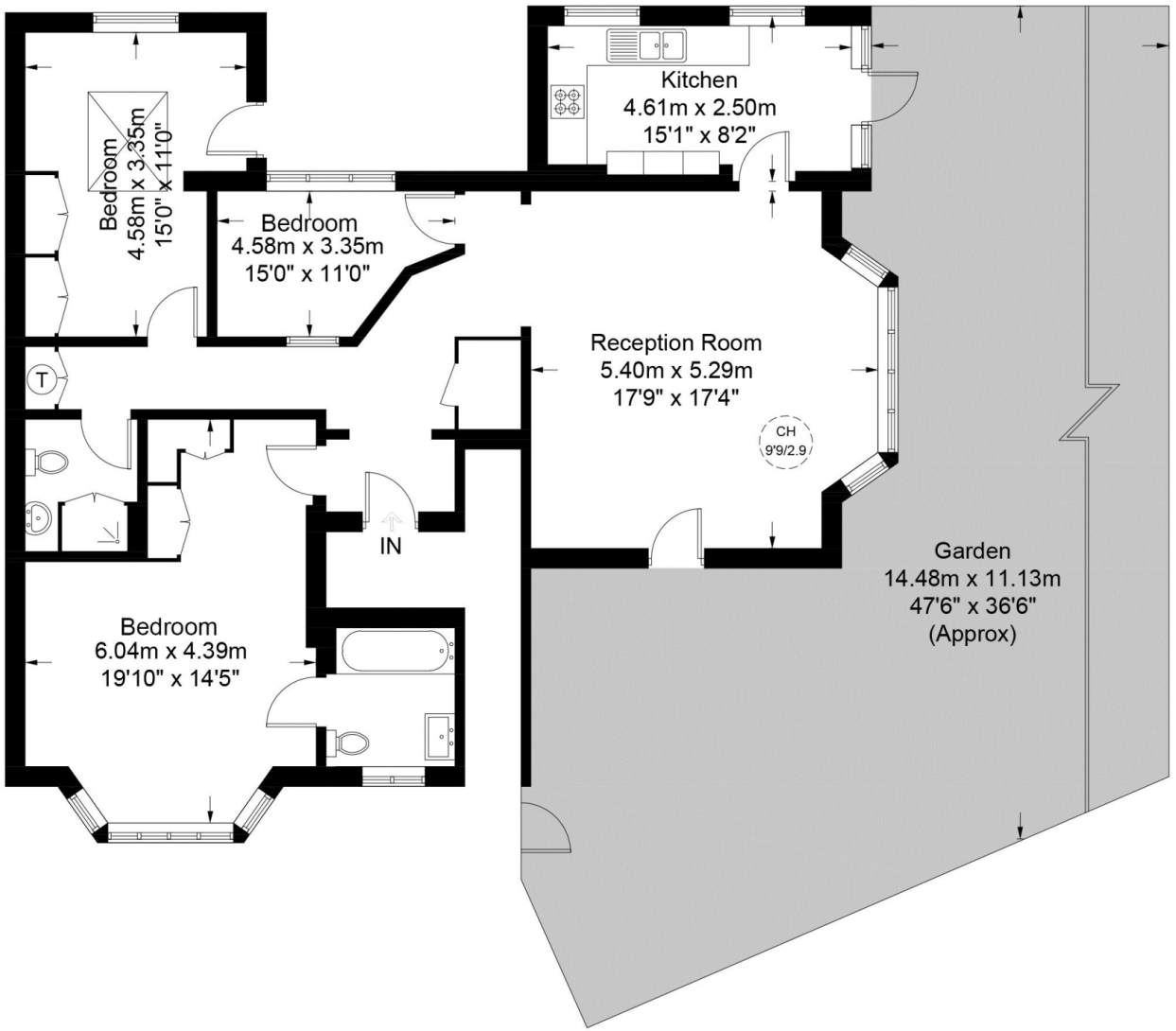

RICS Certified Property Measurer

This plan is for layout guidance only. Not drawn to scale unless stated. Windows and door openings are approximate. Whilst every care is taken in the preparation of this plan, please check all dimensions, shapes and compass bearings before making any decisions reliant upon them. (ID980776)

Particulars

Property

Platts Lane, Hampstead, London NW3
£1,100,000

Rooms

1

2

3

Features

- Private West Facing Garden
- Off Street Parking for 3 Cars
- Close to Local Amenities
- Moments to Hampstead Heath

Information

Council Tax

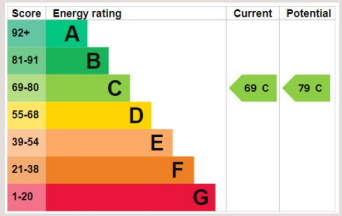



Oliver Kent

oliver.kent@vitaproperties.uk
+4477 7274 0351

Scan for our website



VITA

T: +4420 7759 2199
E: enquiries@vitaproperties.uk

Disclaimer: These particulars are prepared as a general guide for prospective purchasers or tenants and do not constitute, nor constitute part of, an offer or contract. All statements, descriptions, and measurements contained herein are given in good faith and are believed to be correct at the time of printing, but any intending purchaser or tenant should not rely on them as statements or representations of fact and must satisfy themselves by inspection or otherwise as to their correctness.Floor plans and photographs are for illustrative purposes only and may not be to scale. The position and size of doors, windows, appliances, and other features are approximate.Anti-Money Laundering (AML): In line with the Money Laundering, Terrorist Financing and Transfer of Funds Regulations 2017, we are required to carry out customer due diligence checks. Buyers/tenants will be asked to provide proof of identity, address, and source of funds before a sale or rental can be agreed.Data Protection (GDPR): Personal information supplied to Vita Properties will be processed in accordance with the General Data Protection Regulation (GDPR). Your details may be retained for legitimate business purposes relating to property services. Full details of our Privacy Policy are available on request.

All rights reserved.