



## Buttermere Court

BOUNDARY ROAD, ST JOHNS WOOD, LONDON NW8

£1,200,000



Presenting a charming two bed apartment located on Boundary Road, St Johns Wood, NW8.

This well presented property is set on the 11th floor (with lift access) and comprises of a light and airy living room, with access to private balcony boasting lovely sweeping views, a beautiful kitchen with all modern fittings, master bedroom with implemented storage and finally a spacious, fully-tiled bathroom. Offered with Share of Freehold and including one private parking space. Conveniently located within short walking distance to St Johns Wood Station, Swiss Cottage Station and South Hampstead Station, along with an abundance of local shops, bars and restaurants.





Presenting a charming two bed apartment located on Boundary Road, St Johns Wood, NW8. This well presented property is set on the 11th floor (with lift access) and comprises of a light and airy living room, with access to private balcony boasting lovely sweeping views, a beautiful kitchen with all modern fittings, master bedroom with implemented storage and finally a spacious, fully-tiled bathroom. Offered with Share of Freehold and including one private parking space.

Conveniently located within short walking distance to St Johns Wood Station, Swiss Cottage Station and South Hampstead Station, along with an abundance of local shops, bars and restaurants.







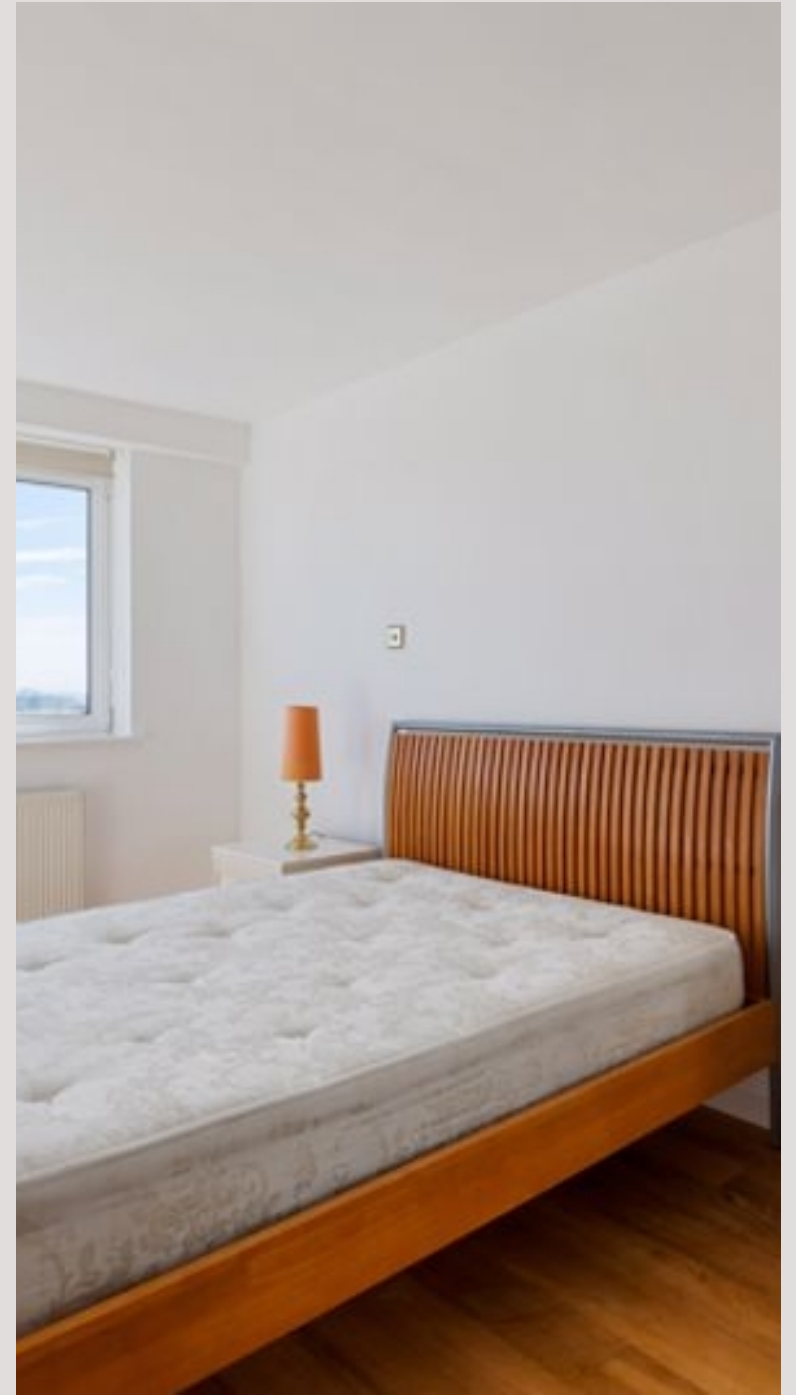

# Boundary Road, St.Johns Wood, NW8

Approximate Gross Internal Area = 923 sq ft / 85.8 sq m

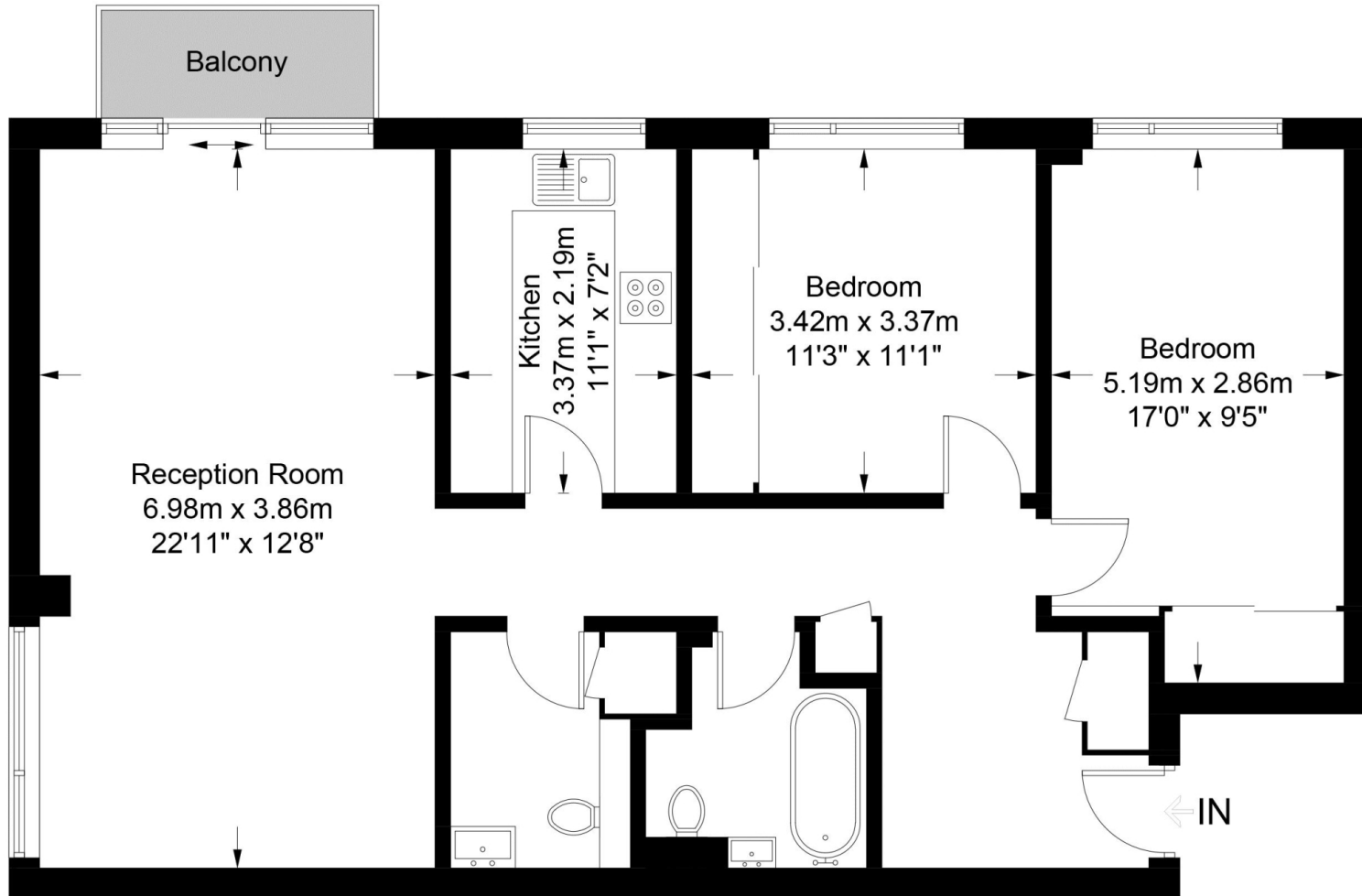

## Eleventh Floor



**Certified  
Property  
Measurer**

This plan is for layout guidance only. Not drawn to scale unless stated. Windows and door openings are approximate. Whilst every care is taken in the preparation of this plan, please check all dimensions, shapes and compass bearings before making any decisions reliant upon them. (ID853083)

# Particulars

## Property

Buttermere Court, Boundary Road, St Johns Wood, London  
~~£1,200,000~~

## Rooms



1



1



2

## Features

- Amazing Views Over London
- Porter
- Underground Parking Space
- 11th Floor

## Information

Council Tax

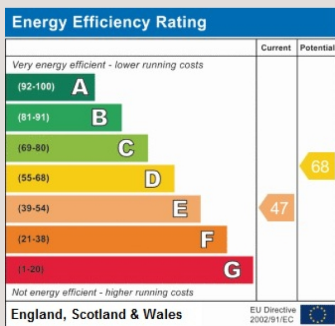

Oliver Kent

oliver.kent@vitaproperties.uk  
+4477 7274 0351



Scan for our website





T: +4420 7759 2199

E: [enquiries@vitaproperties.uk](mailto:enquiries@vitaproperties.uk)

Disclaimer: These particulars are prepared as a general guide for prospective purchasers or tenants and do not constitute, nor constitute part of, an offer or contract. All statements, descriptions, and measurements contained herein are given in good faith and are believed to be correct at the time of printing, but any intending purchaser or tenant should not rely on them as statements or representations of fact and must satisfy themselves by inspection or otherwise as to their correctness. Floor plans and photographs are for illustrative purposes only and may not be to scale. The position and size of doors, windows, appliances, and other features are approximate. Anti-Money Laundering (AML): In line with the Money Laundering, Terrorist Financing and Transfer of Funds Regulations 2017, we are required to carry out customer due diligence checks. Buyers/tenants will be asked to provide proof of identity, address, and source of funds before a sale or rental can be agreed. Data Protection (GDPR): Personal information supplied to Vita Properties will be processed in accordance with the General Data Protection Regulation (GDPR). Your details may be retained for legitimate business purposes relating to property services. Full details of our Privacy Policy are available on request.

All rights reserved.