Frognal

HAMPSTEAD, LONDON NW3

£15,000



Vita Properties are delighted to offer this ambassadorial family house which has been refurbished to the highest of standards benefiting from off street parking for 4 cars with entrance in Oak Hill Park, heated swimming pool, private terrace, garden, sound surround, under floor heating.

Accommodation comprises marble entrance hall, 2 grand drawing rooms both with doors leading to the garden, dining room with dual aspect & doors also leading to the garden, fully fitted eat in kitchen with breakfast bar & dining area with doors leading to the terrace, study, bar area, garden room with fire place 1st floor: master suite comprising master bedroom with his & hers bathrooms, dressing rooms, double bedroom with fitted wardrobes, 2 further large double bedrooms with en suite bathrooms, fitted wardrobes 1 bedroom leading to private balcony, family shower room 2nd floor: 2 double bedrooms, single bedroom, family shower room.

Furnished/unfurnished

















Ground Floor
Approx. Floor
Area 1803 Sq.Ft.
(167.5 Sq.M.)

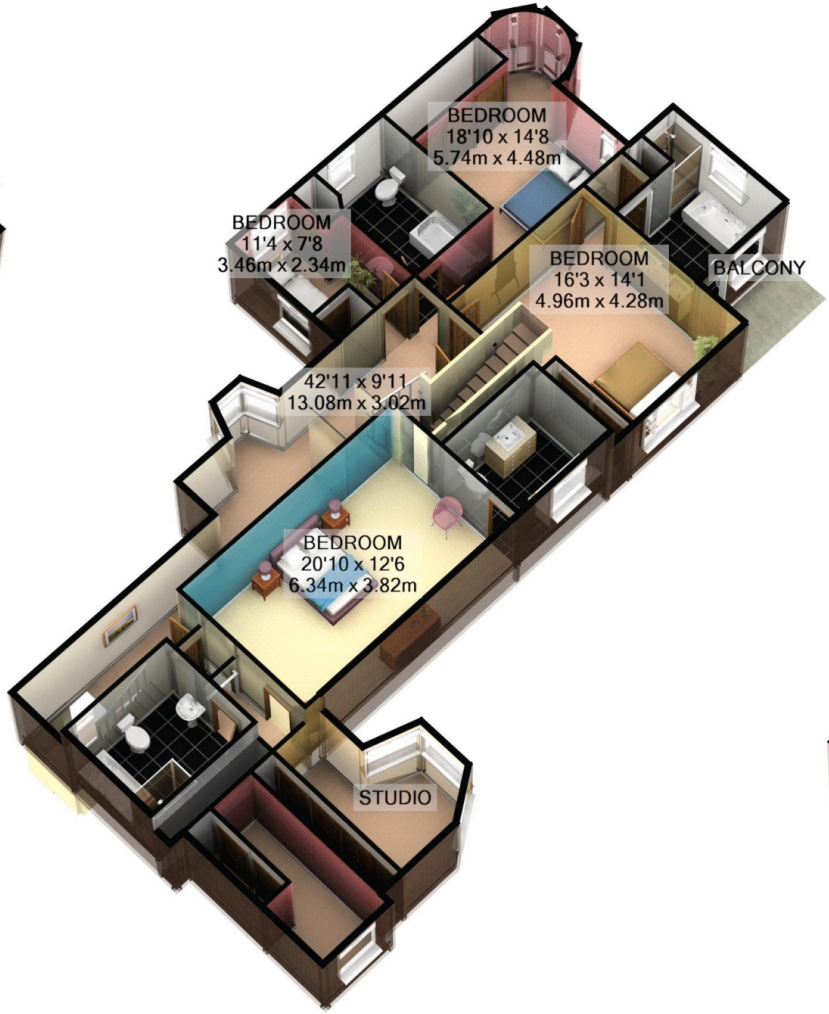

1st Floor
Approx. Floor
Area 1688 Sq.Ft.
(156.8 Sq.M.)



2nd Floor
Approx. Floor
Area 494 Sq.Ft.
(45.9 Sq.M.)

Total Approx. Floor Area 3984 Sq.Ft. (370.1 Sq.M.)

KeyAGENT LTD Floor Plans are produced and provided for illustration purposes only. Whilst every attempt has been made to ensure the plan is accurate and presents the property in the best way, measurements of doors, windows and rooms are approximate and no responsibility is taken for any error, omission or mis-statement. To find out more about KeyAGENT please visit www.keyagent.co.uk
(Tel: 0845 475 4165)
Made with Metropix ©2012

Particulars

Property

Frognal, Hampstead, London NW3
£15,000

Rooms

4

8

8

Features

- 8 Bedroom House
- Private Garden
- Swimming Pool
- Under Floor Heating

Information

Council Tax



Oliver Kent

oliver.kent@vitaproperties.uk
+4477 7274 0351

Scan for our website



VITA

T: +4420 7759 2199
E: enquiries@vitaproperties.uk

Disclaimer: These particulars are prepared as a general guide for prospective purchasers or tenants and do not constitute, nor constitute part of, an offer or contract. All statements, descriptions, and measurements contained herein are given in good faith and are believed to be correct at the time of printing, but any intending purchaser or tenant should not rely on them as statements or representations of fact and must satisfy themselves by inspection or otherwise as to their correctness.Floor plans and photographs are for illustrative purposes only and may not be to scale. The position and size of doors, windows, appliances, and other features are approximate.Anti-Money Laundering (AML): In line with the Money Laundering, Terrorist Financing and Transfer of Funds Regulations 2017, we are required to carry out customer due diligence checks. Buyers/tenants will be asked to provide proof of identity, address, and source of funds before a sale or rental can be agreed.Data Protection (GDPR): Personal information supplied to Vita Properties will be processed in accordance with the General Data Protection Regulation (GDPR). Your details may be retained for legitimate business purposes relating to property services. Full details of our Privacy Policy are available on request.

All rights reserved.