Buckingham Mansions

WEST END LANE, WEST HAMPSTEAD, LONDON NW6

£1,420,000



Delighted to offer as SOLE AGENTS this three bedroom apartment (approx 1900 sq ft), situated on the ground floor of this impressive, sought after mansion building.

The property is presented with two large interconnecting south facing reception rooms, a well appointed kitchen/breakfast room, guest WC, fantastic storage, excellent views over the communal gardens from the principal bedrooms.

Buckingham Mansions is located within easy walking distance of West End Lane as well as being a short distance from either West Hampstead or Finchley Road underground stations.



Buckingham Mansions, West End Lane NW6

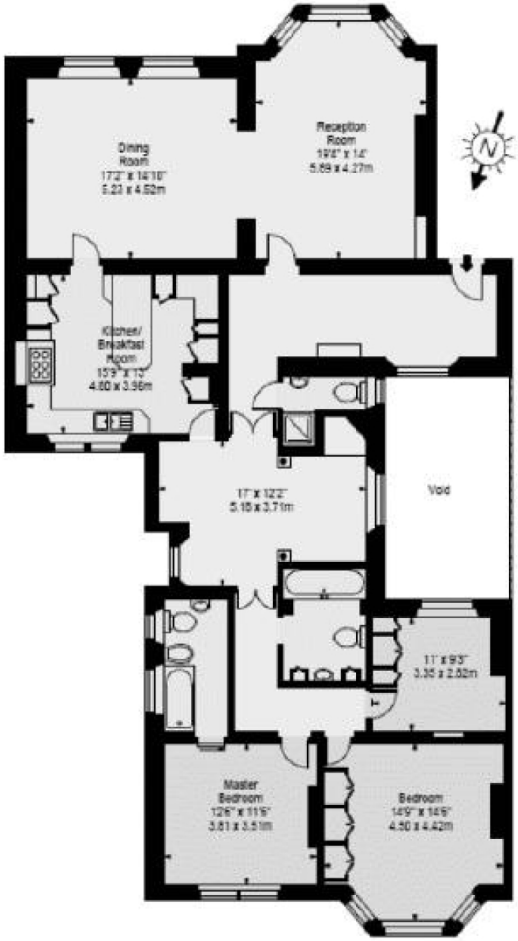

Raised Ground Floor

Approx Gross Internal Area 1880 Sq Ft - 174.88 Sq M

For Illustration Purposes Only - Not To Scale Floor Plan by www.nogaphotostudio.com Ref: No.24740

This floor plan should be used as a general outline for guidance only. Any intending purchaser or lessee should satisfy themselves by inspection,searches, enquiries and full survey as to the correctness of each statement. Any areas, measurements or distances quoted are approximate and should not be used to value a property or be the basis of any sale or let.

Particulars

Property

Buckingham Mansions, West End Lane, West Hampstead,
London, NW6

£1,420,000

Rooms

2

2

3

Features

Information

Council Tax

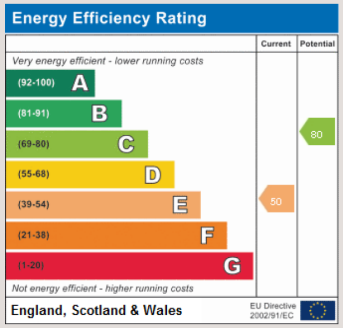

Scan for our website

VITA

T: +4420 7759 2199
E: enquiries@vitaproperties.uk

Disclaimer: These particulars are prepared as a general guide for prospective purchasers or tenants and do not constitute, nor constitute part of, an offer or contract. All statements, descriptions, and measurements contained herein are given in good faith and are believed to be correct at the time of printing, but any intending purchaser or tenant should not rely on them as statements or representations of fact and must satisfy themselves by inspection or otherwise as to their correctness.Floor plans and photographs are for illustrative purposes only and may not be to scale. The position and size of doors, windows, appliances, and other features are approximate.Anti-Money Laundering (AML): In line with the Money Laundering, Terrorist Financing and Transfer of Funds Regulations 2017, we are required to carry out customer due diligence checks. Buyers/tenants will be asked to provide proof of identity, address, and source of funds before a sale or rental can be agreed.Data Protection (GDPR): Personal information supplied to Vita Properties will be processed in accordance with the General Data Protection Regulation (GDPR). Your details may be retained for legitimate business purposes relating to property services. Full details of our Privacy Policy are available on request.

All rights reserved.