Aberdare Gardens

SOUTH HAMPSTEAD, LONDON NW6

£780



Available from the 25th August - Located on one of South Hampstead's premier roads allowing the occupier to enjoy peaceful, tree lined surroundings. This fantastic 2 bedroom apartment occupies the second floor of this period residence. Moments from the convenient public transport of West Hampstead and Finchley Road and their various shopping and amenities.

A recently decorated two bedroom, two bathroom (one en-suite) apartment with a family sized kitchen and a lounge providing a spacious and flexible living space.

The bedrooms are all good sizes benefiting from high ceilings and pleasant outlooks over the rear gardens.















Aberdare Gardens, NW6

Approximate Gross Internal Area = 971 sq ft / 90.2 sq m

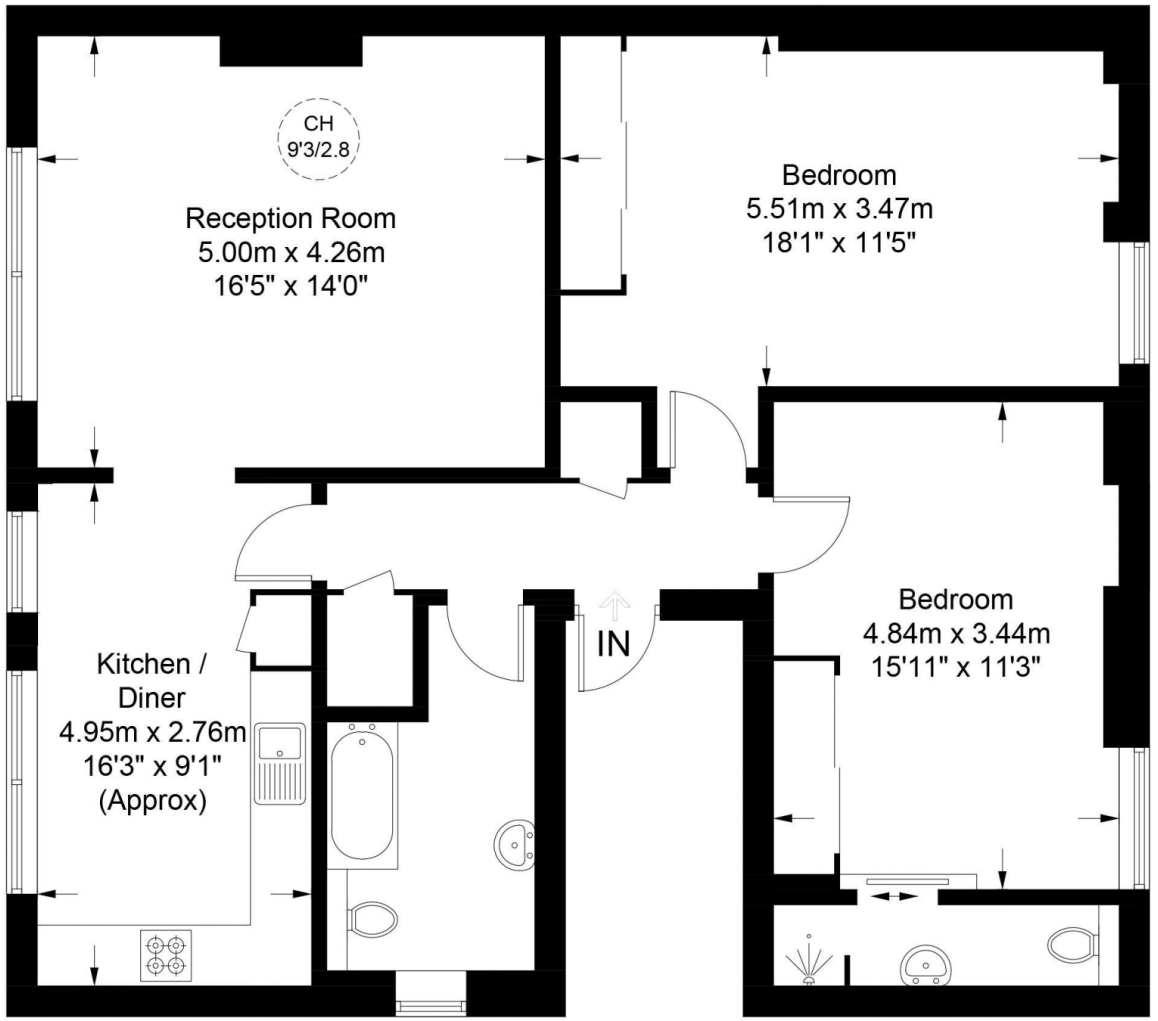

Second Floor

This plan is for layout guidance only. Not drawn to scale unless stated. Windows and door openings are approximate. Whilst every care is taken in the preparation of this plan, please check all dimensions, shapes and compass bearings before making any decisions reliant upon them. (ID818139)

Particulars

Property

Aberdare Gardens, South Hampstead, London NW6
£780

Rooms

1

2

2

Features

- Two Bedrooms
- Two Bathrooms
- Large Reception Rooms
- Premier Road in South Hampstead

Information

Council Tax

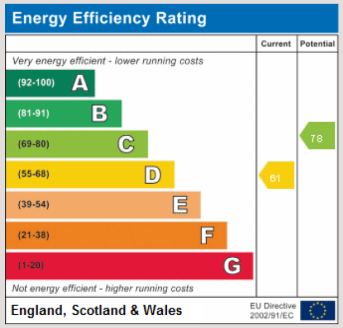



Zoe Browne

zoe.browne@vitaproperties.uk
+44 7880 277371

Scan for our website

VITA

T: +4420 7759 2199
E: enquiries@vitaproperties.uk

Disclaimer: These particulars are prepared as a general guide for prospective purchasers or tenants and do not constitute, nor constitute part of, an offer or contract. All statements, descriptions, and measurements contained herein are given in good faith and are believed to be correct at the time of printing, but any intending purchaser or tenant should not rely on them as statements or representations of fact and must satisfy themselves by inspection or otherwise as to their correctness.Floor plans and photographs are for illustrative purposes only and may not be to scale. The position and size of doors, windows, appliances, and other features are approximate.Anti-Money Laundering (AML): In line with the Money Laundering, Terrorist Financing and Transfer of Funds Regulations 2017, we are required to carry out customer due diligence checks. Buyers/tenants will be asked to provide proof of identity, address, and source of funds before a sale or rental can be agreed.Data Protection (GDPR): Personal information supplied to Vita Properties will be processed in accordance with the General Data Protection Regulation (GDPR). Your details may be retained for legitimate business purposes relating to property services. Full details of our Privacy Policy are available on request.

All rights reserved.