Loudoun Road

ST JOHNS WOOD, LONDON, NW8

£1,150



A contemporary recently refurbished low built town house well situated within walking distance to the American School and the amenities of Swiss Cottage and St John's Wood.

The property, which benefits from off-street parking and a rear garden, comprises three double bedrooms, three bathrooms; guest WC, reception room, family room/bedroom 4, fully fitted kitchen/breakfast room.

Available immediately















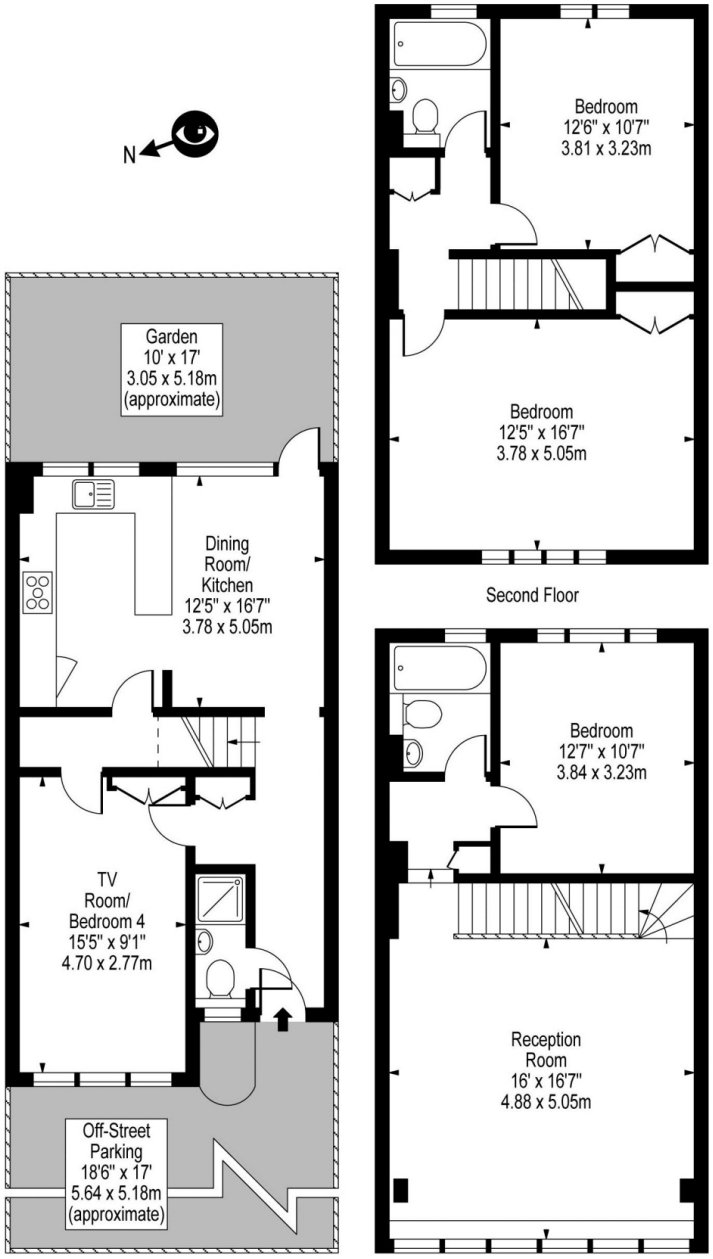

Approx Gross Internal Area **1504 Sq Ft - 139.72 Sq M**

Particulars

Property

Loudoun Road, St Johns Wood, London, NW8
£1,150

Rooms

2

3

4

Features

- Modern
- Parking
- Garden
- Moments from the American School

Information

Council Tax



Oliver Kent

oliver.kent@vitaproperties.uk
+4477 7274 0351

Scan for our website



VITA

T: +4420 7759 2199
E: enquiries@vitaproperties.uk

Disclaimer: These particulars are prepared as a general guide for prospective purchasers or tenants and do not constitute, nor constitute part of, an offer or contract. All statements, descriptions, and measurements contained herein are given in good faith and are believed to be correct at the time of printing, but any intending purchaser or tenant should not rely on them as statements or representations of fact and must satisfy themselves by inspection or otherwise as to their correctness.Floor plans and photographs are for illustrative purposes only and may not be to scale. The position and size of doors, windows, appliances, and other features are approximate.Anti-Money Laundering (AML): In line with the Money Laundering, Terrorist Financing and Transfer of Funds Regulations 2017, we are required to carry out customer due diligence checks. Buyers/tenants will be asked to provide proof of identity, address, and source of funds before a sale or rental can be agreed.Data Protection (GDPR): Personal information supplied to Vita Properties will be processed in accordance with the General Data Protection Regulation (GDPR). Your details may be retained for legitimate business purposes relating to property services. Full details of our Privacy Policy are available on request.

All rights reserved.