



## Templar Court

ST JOHNS WOOD ROAD, ST JOHNS WOOD, LONDON NW8

£692



We are pleased to bring to market this recently refurbished one bedroom apartment in a secure portered block.

The property benefits from wooden flooring, an abundance of natural light, 24-hour concierge, underground parking & communal gardens. Furthermore, Templar Court is located moments from Regent's Park, St John's Wood High Street & St John's Wood Underground Station. Offered furnished from the 25th May 2024





We are pleased to bring to market this recently refurbished one bedroom apartment in a secure portered block.

The property benefits from wooden flooring, an abundance of natural light, 24-hour concierge, underground parking & communal gardens. Furthermore, Templar Court is located moments from Regent's Park, St John's Wood High Street & St John's Wood Underground Station. Offered furnished from the 25th May 2024











# Templar Court, NW8

Approximate Gross Internal Area = 569 sq ft / 52.9 sq m

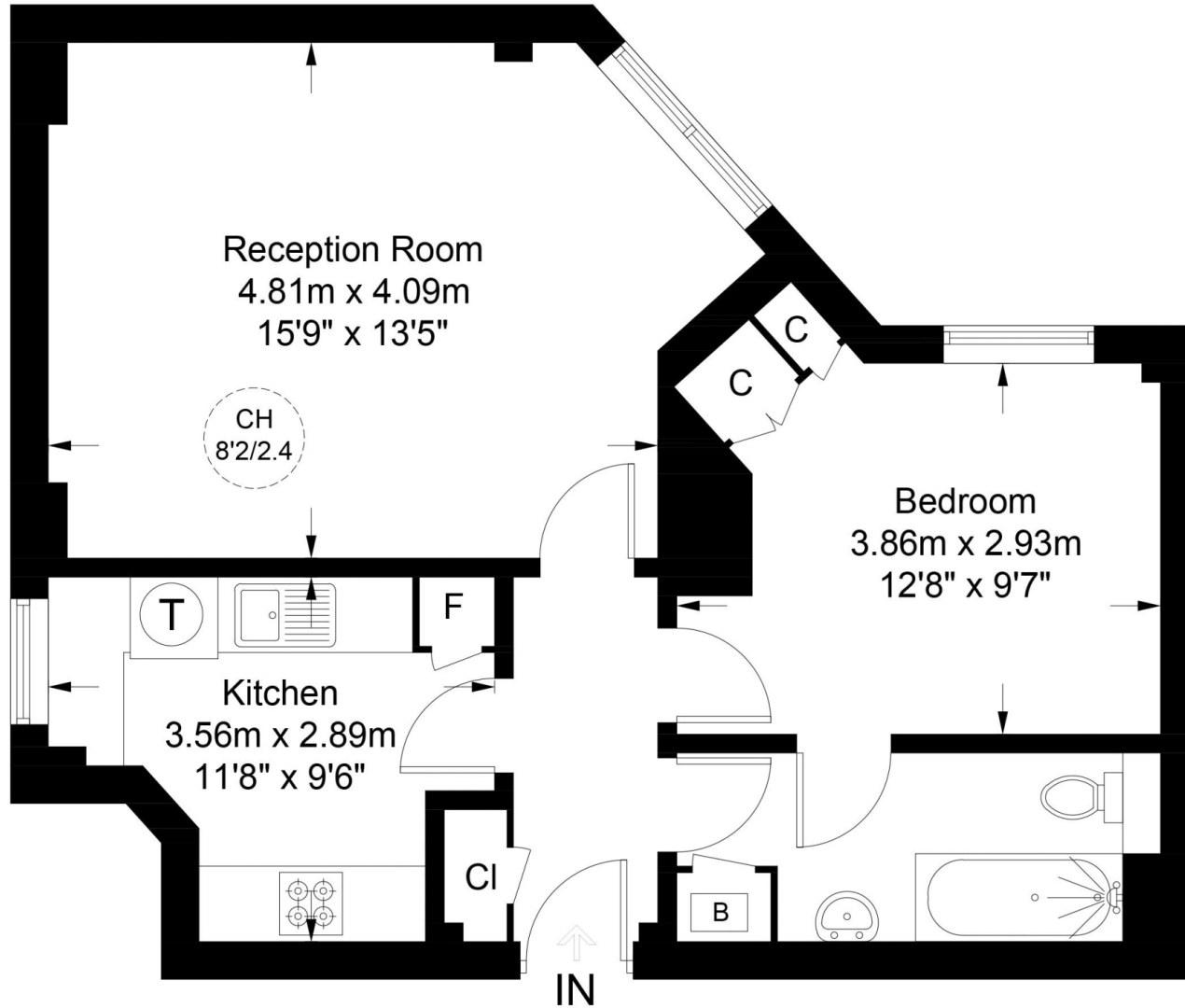

This plan is for layout guidance only. Not drawn to scale unless stated. Windows and door openings are approximate. Whilst every care is taken in the preparation of this plan, please check all dimensions, shapes and compass bearings before making any decisions reliant upon them. (ID833423)

# Particulars

## Property

Templar Court, St Johns Wood Road, St Johns Wood, London  
NW8

## Rooms



## Features

- Recently Refurbished
- Parking
- Porter
- Moments to Cafe's, Tube and Shops

## Information

Council Tax

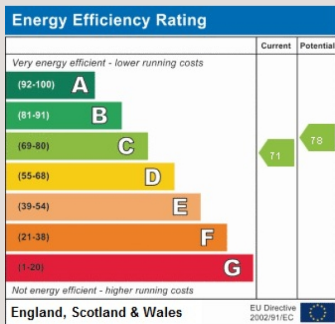

Zoe Browne

[zoe.browne@vitaproperties.uk](mailto:zoe.browne@vitaproperties.uk)  
+44 7880 277371



Scan for our website





T: +4420 7759 2199  
E: [enquiries@vitaproperties.uk](mailto:enquiries@vitaproperties.uk)

Disclaimer: These particulars are prepared as a general guide for prospective purchasers or tenants and do not constitute, nor constitute part of, an offer or contract. All statements, descriptions, and measurements contained herein are given in good faith and are believed to be correct at the time of printing, but any intending purchaser or tenant should not rely on them as statements or representations of fact and must satisfy themselves by inspection or otherwise as to their correctness. Floor plans and photographs are for illustrative purposes only and may not be to scale. The position and size of doors, windows, appliances, and other features are approximate. Anti-Money Laundering (AML): In line with the Money Laundering, Terrorist Financing and Transfer of Funds Regulations 2017, we are required to carry out customer due diligence checks. Buyers/tenants will be asked to provide proof of identity, address, and source of funds before a sale or rental can be agreed. Data Protection (GDPR): Personal information supplied to Vita Properties will be processed in accordance with the General Data Protection Regulation (GDPR). Your details may be retained for legitimate business purposes relating to property services. Full details of our Privacy Policy are available on request.

All rights reserved.