Buckland Crescent

BELSIZE PARK, LONDON NW3

£575



A newly refurbished first floor, two bed apartment set within the beautiful Belsize Park, NW3.

This sleek apartment comprises of an open-plan kitchen and living space containing sophisticated black and white kitchen units, fully fitted appliances, glossy granite worktops and a large double window which floods the space with natural light. The sandy wood floors run throughout the property, including in the double bedrooms which both boast not only built in wardrobes, but their own private en-suites, which is a rare luxury.

This bright and spacious two bed can be found on the quaint tree-lined street of Buckland Crescent and conveniently placed for local transport links from Swiss Cottage Station (Jubilee line), being merely seconds away! Belsize Park Tube (Northern Line) is a short walk away and the space between is filled with an abundance of convenience stores, boutique shops, bars and restaurants.















Buckland Crescent, NW3

Approximate Gross Internal Area = 801 sq ft / 74.4 sq m

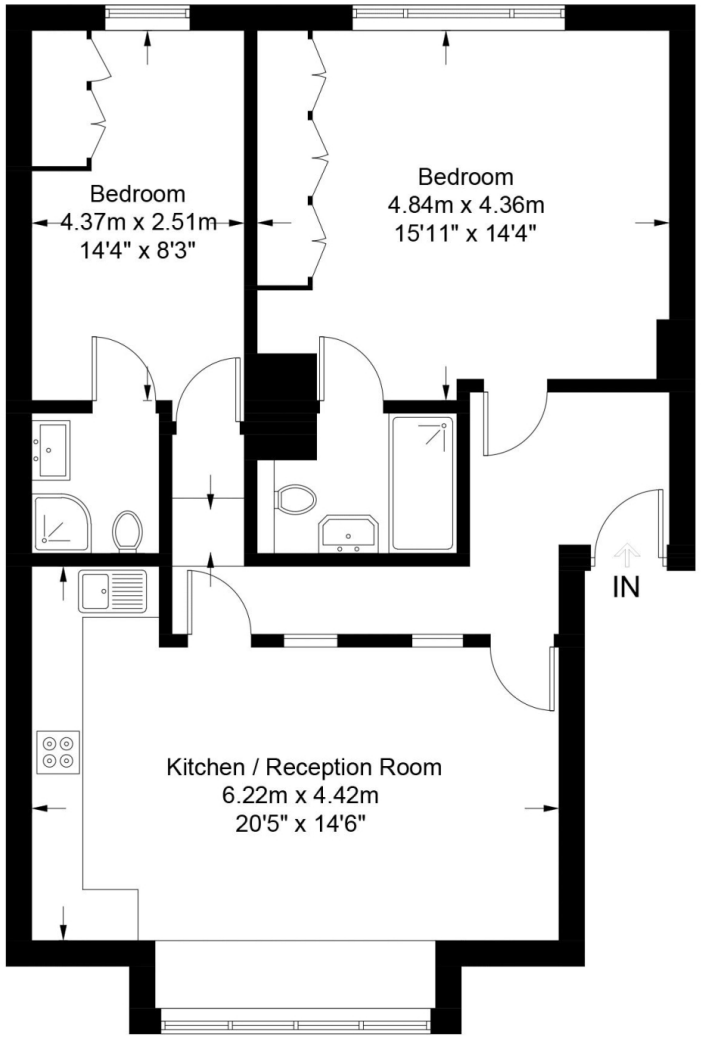

First Floor

This plan is for layout guidance only. Not drawn to scale unless stated. Windows and door openings are approximate. Whilst every care is taken in the preparation of this plan, please check all dimensions, shapes and compass bearings before making any decisions reliant upon them. (ID676888)

Particulars

Property

Buckland Crescent, Belsize Park, London NW3
£575

Rooms

1

2

2

Features

- Two Bed, Two Bath
- Newly Refurbished
- Fantastic Transport Links
- Bright & Modern

Information

Council Tax



Oliver Kent

oliver.kent@vitaproperties.uk
+4477 7274 0351

Scan for our website

VITA

T: +4420 7759 2199
E: enquiries@vitaproperties.uk

Disclaimer: These particulars are prepared as a general guide for prospective purchasers or tenants and do not constitute, nor constitute part of, an offer or contract. All statements, descriptions, and measurements contained herein are given in good faith and are believed to be correct at the time of printing, but any intending purchaser or tenant should not rely on them as statements or representations of fact and must satisfy themselves by inspection or otherwise as to their correctness.Floor plans and photographs are for illustrative purposes only and may not be to scale. The position and size of doors, windows, appliances, and other features are approximate.Anti-Money Laundering (AML): In line with the Money Laundering, Terrorist Financing and Transfer of Funds Regulations 2017, we are required to carry out customer due diligence checks. Buyers/tenants will be asked to provide proof of identity, address, and source of funds before a sale or rental can be agreed.Data Protection (GDPR): Personal information supplied to Vita Properties will be processed in accordance with the General Data Protection Regulation (GDPR). Your details may be retained for legitimate business purposes relating to property services. Full details of our Privacy Policy are available on request.

All rights reserved.