



Hamilton Terrace
ST JOHNS WOOD, LONDON NW8

£1,675



A recently refurbished first floor apartment situated within a grand period conversion with a private balcony located on one of St Johns Wood's premier roads.

With an abundance of natural light, this property comprises of an open plan kitchen/reception room, three bedrooms, two bathrooms and high ceilings. Offered Furnished or Part Furnished.

Located within close proximity to the large variety of shops, boutiques and restaurants of Little Venice Clifton Gardens and St John's Wood. Transport links including Maida Vale Underground Station, (Bakerloo Line) and St John's Wood Underground Station (Jubilee Line) providing easy access to the West End, City and Canary Wharf.











Hamilton Terrace, NW8

Gross internal area (approx.)

104 Sq m (1124 Sq ft)

For identification only, Not to Scale

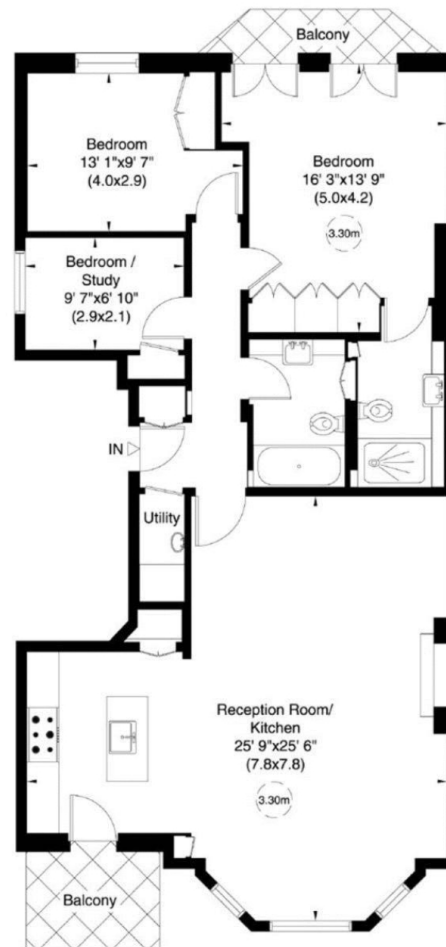

First Floor

Not to scale, for guidance only and must not be relied upon as a statement of fact. All measurements and areas are approximate only (and have been prepared in accordance with the current edition of the RICS Code of Measuring Practice).

Particulars

Property

Hamilton Terrace, St Johns Wood, London NW8
£1,675

Rooms



Features

- Newly Refurbished
- High Ceilings
- Bright & Spacious
- St Johns Wood Premier Road

Information

Council Tax

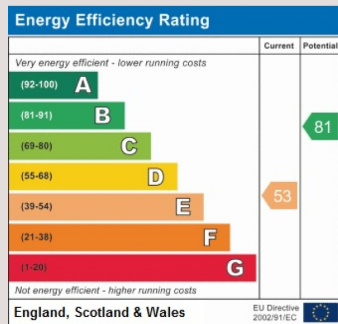

Oliver Kent

oliver.kent@vitaproperties.uk
+4477 7274 0351



Scan for our website





T: +4420 7759 2199

E: enquiries@vitaproperties.uk

Disclaimer: These particulars are prepared as a general guide for prospective purchasers or tenants and do not constitute, nor constitute part of, an offer or contract. All statements, descriptions, and measurements contained herein are given in good faith and are believed to be correct at the time of printing, but any intending purchaser or tenant should not rely on them as statements or representations of fact and must satisfy themselves by inspection or otherwise as to their correctness. Floor plans and photographs are for illustrative purposes only and may not be to scale. The position and size of doors, windows, appliances, and other features are approximate. Anti-Money Laundering (AML): In line with the Money Laundering, Terrorist Financing and Transfer of Funds Regulations 2017, we are required to carry out customer due diligence checks. Buyers/tenants will be asked to provide proof of identity, address, and source of funds before a sale or rental can be agreed. Data Protection (GDPR): Personal information supplied to Vita Properties will be processed in accordance with the General Data Protection Regulation (GDPR). Your details may be retained for legitimate business purposes relating to property services. Full details of our Privacy Policy are available on request.

All rights reserved.