Amberley Road

MAIDA VALE, LONDON W9

£390



We are pleased to offer as sole agents this recently refurbished, modern one double bedroom apartment in a period house close to both local shopping and transport amenities.
The property offers a spacious living room with a fitted open plan kitchen, a fully tiled bathroom and is offered furnished.
Available 6th January 2024

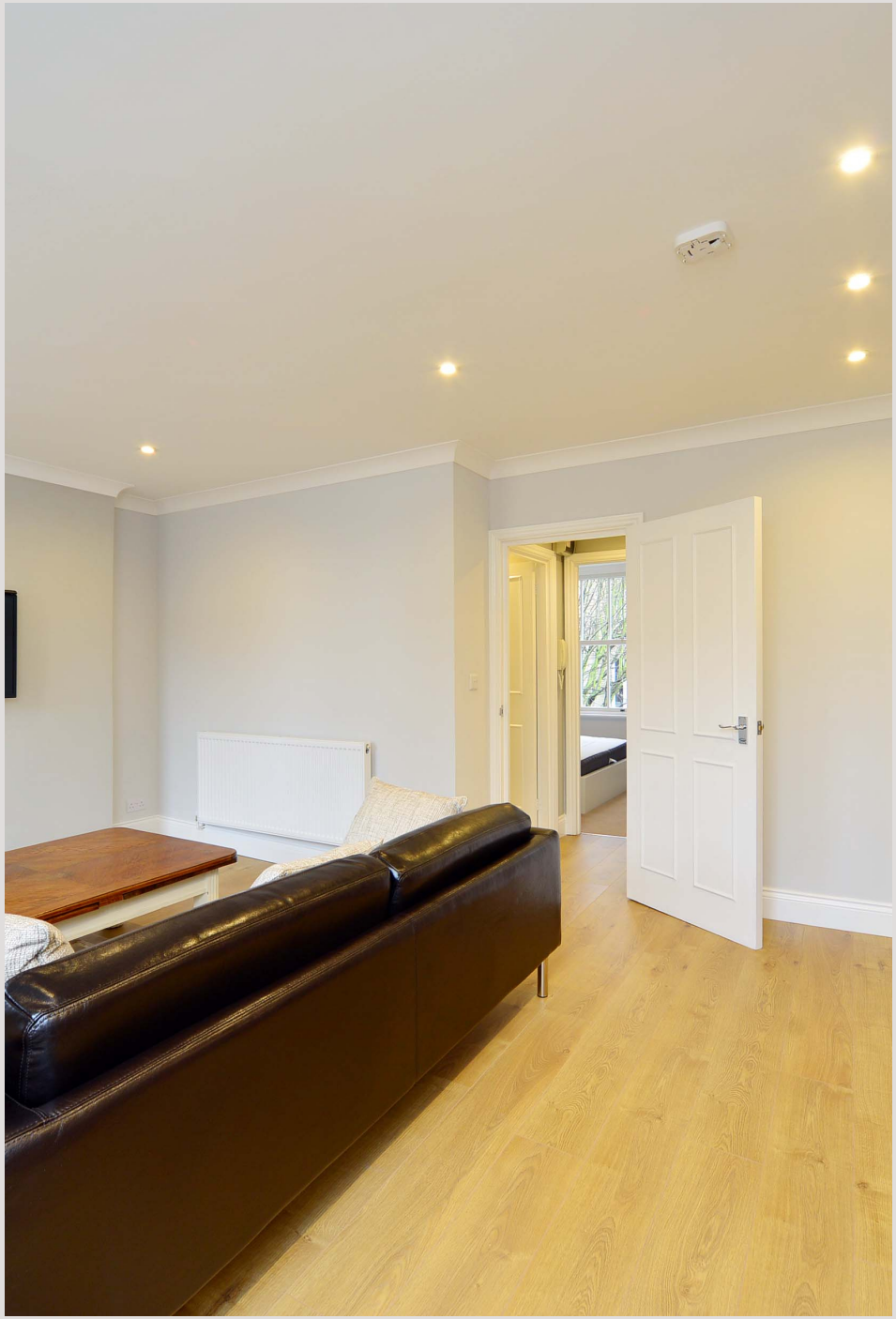













Amberley Road

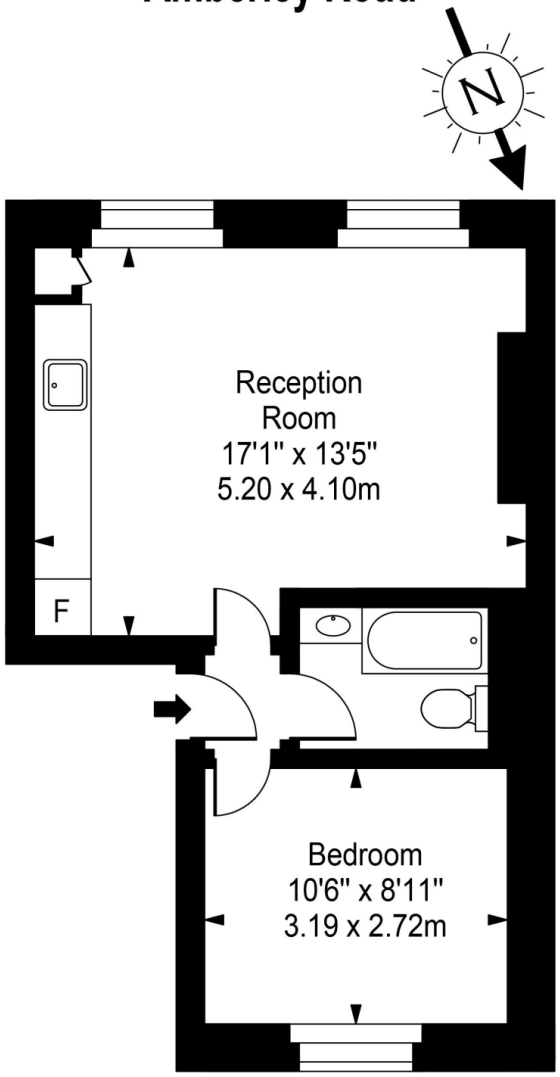

Second Floor

Approx Gross Internal Area **389 Sq Ft - 36.10 Sq M**

For Illustration Purposes Only - Not To Scale
Floor plan by www.creativeplanetlk.com

Particulars

Property

Amberley Road, Maida Vale, London W9
£390

Rooms

1

1

1

Features

- Recently refurbished
- Modern
- Open plan kitchen
- Double glazed

Information

Council Tax

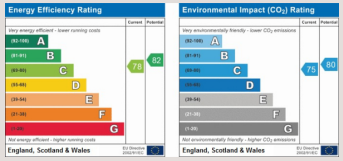



Zoe Browne

zoe.browne@vitaproperties.uk
+44 7880 277371

Scan for our website



VITA

T: +4420 7759 2199
E: enquiries@vitaproperties.uk

Disclaimer: These particulars are prepared as a general guide for prospective purchasers or tenants and do not constitute, nor constitute part of, an offer or contract. All statements, descriptions, and measurements contained herein are given in good faith and are believed to be correct at the time of printing, but any intending purchaser or tenant should not rely on them as statements or representations of fact and must satisfy themselves by inspection or otherwise as to their correctness.Floor plans and photographs are for illustrative purposes only and may not be to scale. The position and size of doors, windows, appliances, and other features are approximate.Anti-Money Laundering (AML): In line with the Money Laundering, Terrorist Financing and Transfer of Funds Regulations 2017, we are required to carry out customer due diligence checks. Buyers/tenants will be asked to provide proof of identity, address, and source of funds before a sale or rental can be agreed.Data Protection (GDPR): Personal information supplied to Vita Properties will be processed in accordance with the General Data Protection Regulation (GDPR). Your details may be retained for legitimate business purposes relating to property services. Full details of our Privacy Policy are available on request.

All rights reserved.