Buckland Crescent

BELSIZE PARK, LONDON NW3

£500



A beautifully presented two double bedroom one bathroom apartment offering 890 sq ft of lateral living, situated moments from Swiss Cottage tube and Belsize Village.

The apartment benefits from: Bright and spacious reception/dining room, modern fitted kitchen with a range of wall & base units, two double bedrooms with ample fitted wardrobes and a fully tiled family bathroom.

Buckland Crescent is located within easy reach of Swiss Cottage Underground station (Jubilee Line) and is conveniently located for the amenities of Finchley Road as well as the shops, restaurants and cafes of Haverstock Hill, Englands Lane and the open spaces of Primrose Hill.













Buckland Crescent, NW3

Approximate Gross Internal Area = 898 sq ft / 83.4 sq m

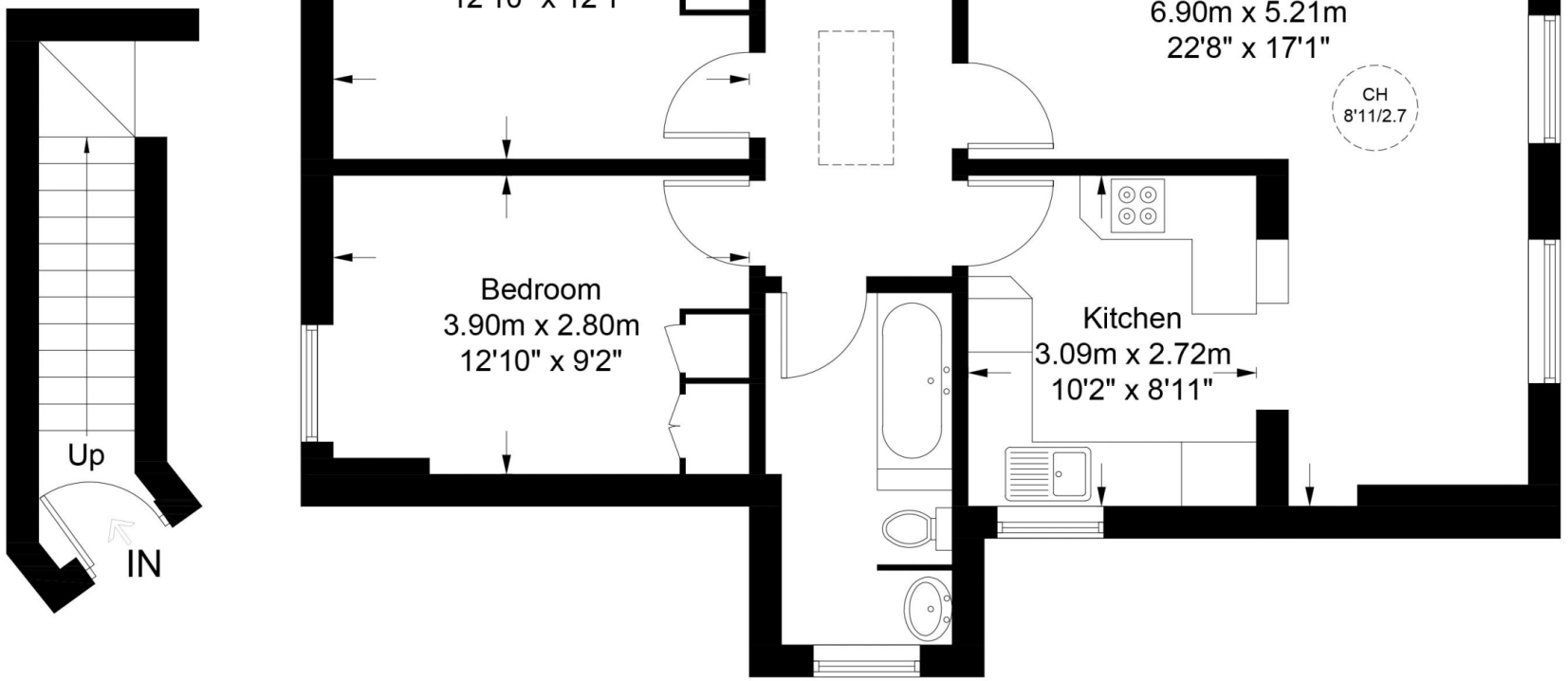

First Floor

Second Floor

This plan is for layout guidance only. Not drawn to scale unless stated. Windows and door openings are approximate. Whilst every care is taken in the preparation of this plan, please check all dimensions, shapes and compass bearings before making any decisions reliant upon them. (ID716664)

Particulars

Property

Buckland Crescent, Belsize Park, London NW3
£500

Rooms

1

1

2

Features

- Second Floor
- Two Bed, One Bath
- Bright & Spacious
- Hardwood Floors

Information

Council Tax

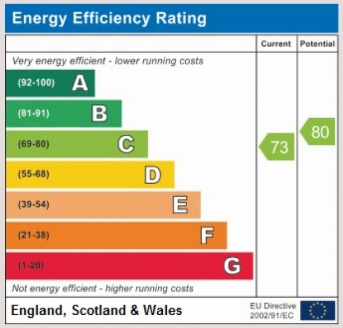



Oliver Kent

oliver.kent@vitaproperties.uk
+4477 7274 0351

Scan for our website

VITA

T: +4420 7759 2199
E: enquiries@vitaproperties.uk

Disclaimer: These particulars are prepared as a general guide for prospective purchasers or tenants and do not constitute, nor constitute part of, an offer or contract. All statements, descriptions, and measurements contained herein are given in good faith and are believed to be correct at the time of printing, but any intending purchaser or tenant should not rely on them as statements or representations of fact and must satisfy themselves by inspection or otherwise as to their correctness.Floor plans and photographs are for illustrative purposes only and may not be to scale. The position and size of doors, windows, appliances, and other features are approximate.Anti-Money Laundering (AML): In line with the Money Laundering, Terrorist Financing and Transfer of Funds Regulations 2017, we are required to carry out customer due diligence checks. Buyers/tenants will be asked to provide proof of identity, address, and source of funds before a sale or rental can be agreed.Data Protection (GDPR): Personal information supplied to Vita Properties will be processed in accordance with the General Data Protection Regulation (GDPR). Your details may be retained for legitimate business purposes relating to property services. Full details of our Privacy Policy are available on request.

All rights reserved.