Boydell Court

ST JOHNS WOOD PARK, LONDON, NW8

£975



A beautifully presented three bedroom (1111 Sq Ft) 1st floor apartment situated in this well maintained purpose built block with 24 hour porterage.
The property has been refurbished to the highest standard and boasts a dual aspect reception room with London views.
Boydell Court is located within close proximity to the local amenities and underground stations of both Swiss Cottage and St Johns Wood (Jubilee Line).
Principal Bedroom with En-Suite Bathroom and Walk-in Wardbrobe, Second Double Bedroom, Third Double Bedroom, Reception/Dining Room, Fully Fitted Kitchen, Guest Cloakroom and first come first serve parking



Approx. Gross Floor Area = 102 sq.meters • 1100 sq.feet

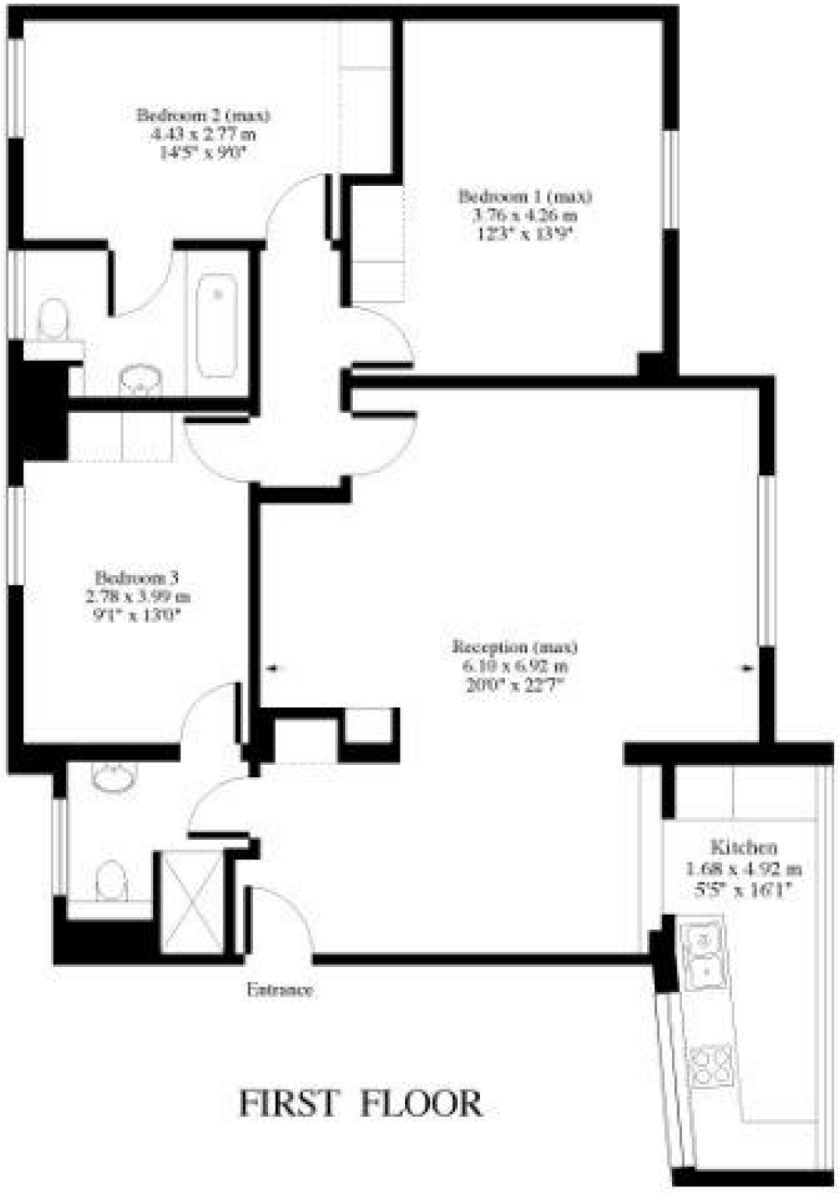

FIRST FLOOR

Particulars

Property

Boydell Court, St Johns Wood Park, London, NW8
£975

Rooms

1

2

3

Features

- Porter
- Wooden Floors
- Lift
- Moments to Jubilee Line

Information

Council Tax



Oliver Kent

oliver.kent@vitaproperties.uk
+4477 7274 0351

Scan for our website

VITA

T: +4420 7759 2199
E: enquiries@vitaproperties.uk

Disclaimer: These particulars are prepared as a general guide for prospective purchasers or tenants and do not constitute, nor constitute part of, an offer or contract. All statements, descriptions, and measurements contained herein are given in good faith and are believed to be correct at the time of printing, but any intending purchaser or tenant should not rely on them as statements or representations of fact and must satisfy themselves by inspection or otherwise as to their correctness.Floor plans and photographs are for illustrative purposes only and may not be to scale. The position and size of doors, windows, appliances, and other features are approximate.Anti-Money Laundering (AML): In line with the Money Laundering, Terrorist Financing and Transfer of Funds Regulations 2017, we are required to carry out customer due diligence checks. Buyers/tenants will be asked to provide proof of identity, address, and source of funds before a sale or rental can be agreed.Data Protection (GDPR): Personal information supplied to Vita Properties will be processed in accordance with the General Data Protection Regulation (GDPR). Your details may be retained for legitimate business purposes relating to property services. Full details of our Privacy Policy are available on request.

All rights reserved.