Crossfield Road

BELSIZE PARK, LONDON NW3

£800



Presenting this recently refurbished two double bedroom apartment with its own private entrance and large private patio.
Benefiting from being over 850 sq ft this stunning flat is Ideally located from transport links from Swiss Cottage (Jubilee Line) and the wide variety of local shops bars and restaurants.
Available 30th June 2024 on an unfurnished basis















Crossfield Road, NW3

Approximate Gross Internal Area = 867 sq ft / 80.6 sq m

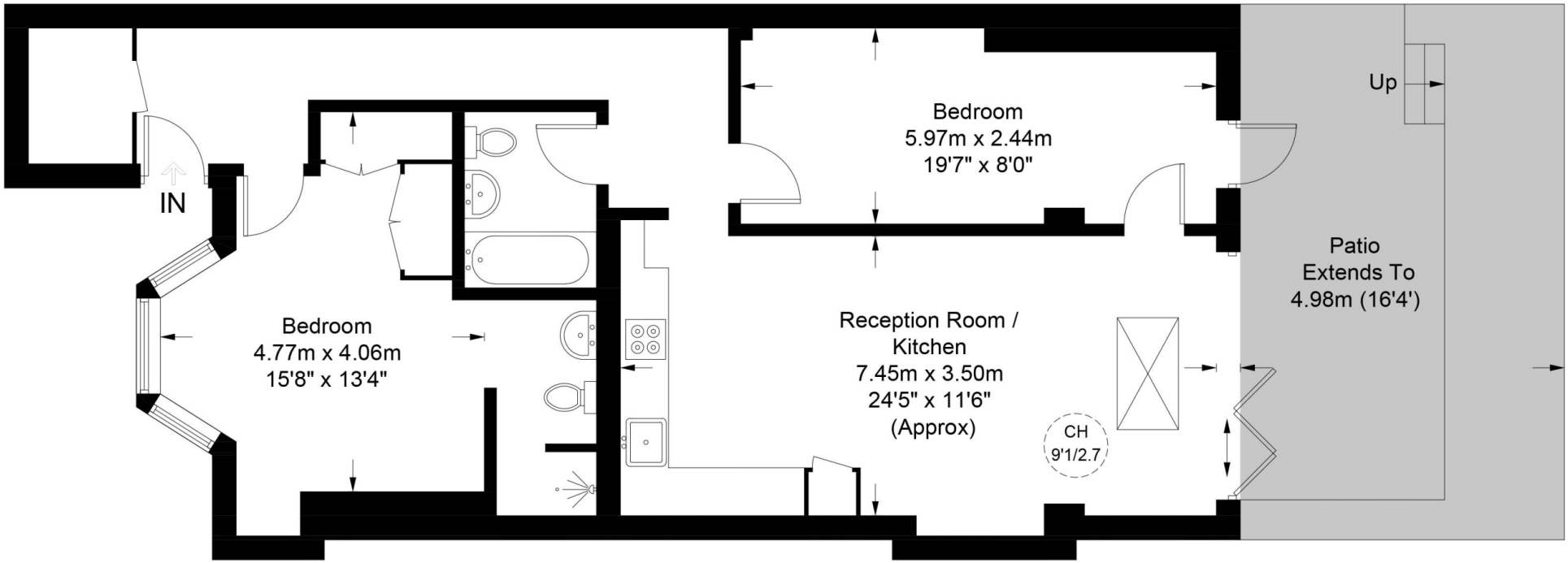

Lower Ground Floor

This plan is for layout guidance only. Not drawn to scale unless stated. Windows and door openings are approximate. Whilst every care is taken in the preparation of this plan, please check all dimensions, shapes and compass bearings before making any decisions reliant upon them. (ID732636)

Particulars

Property

Crossfield Road, Belsize Park, London NW3
£800

Rooms

1

2

2

Features

- Modern Throughout
- Patio Garden
- Two Double Bedrooms
- Excellent Location

Information

Council Tax

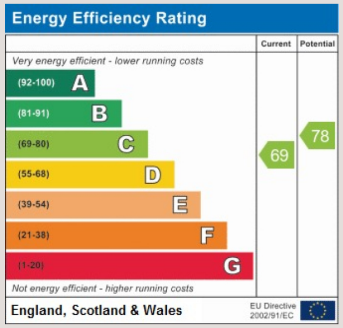



Oliver Kent

oliver.kent@vitaproperties.uk
+4477 7274 0351

Scan for our website



VITA

T: +4420 7759 2199
E: enquiries@vitaproperties.uk

Disclaimer: These particulars are prepared as a general guide for prospective purchasers or tenants and do not constitute, nor constitute part of, an offer or contract. All statements, descriptions, and measurements contained herein are given in good faith and are believed to be correct at the time of printing, but any intending purchaser or tenant should not rely on them as statements or representations of fact and must satisfy themselves by inspection or otherwise as to their correctness.Floor plans and photographs are for illustrative purposes only and may not be to scale. The position and size of doors, windows, appliances, and other features are approximate.Anti-Money Laundering (AML): In line with the Money Laundering, Terrorist Financing and Transfer of Funds Regulations 2017, we are required to carry out customer due diligence checks. Buyers/tenants will be asked to provide proof of identity, address, and source of funds before a sale or rental can be agreed.Data Protection (GDPR): Personal information supplied to Vita Properties will be processed in accordance with the General Data Protection Regulation (GDPR). Your details may be retained for legitimate business purposes relating to property services. Full details of our Privacy Policy are available on request.

All rights reserved.