Haverstock Hill

BELSIZE PARK, LONDON NW3

£2,250,000



Presenting this incredible three bed apartments, comprising of an impressive APPROX 1641 sq ft of luxuriously appointed living space. Set on Haverstock Hill, in the heart of the idyllic Belsize Park, this apartment is based within a 2 minute walk to Belsize Park Station and surrounded by an abundance of boutique shops, café's and other amenities.

Comprising of a large open-plan living room/ kitchen, with light-flooding floor bi-folding doors leading through to a sizeable private garden. The sleek, modern kitchen offers fully fitted, top-quality appliances, as well as large island counter, a large master bedroom with contemporary open-plan bathtub, with separate shower space. Two further double bedrooms with one boasting an en-suite and direct access to the garden and finally a separate shower room.















Haverstock Hill, NW3

Approximate Gross Internal Area = 1641 sq ft / 152.5 sq m

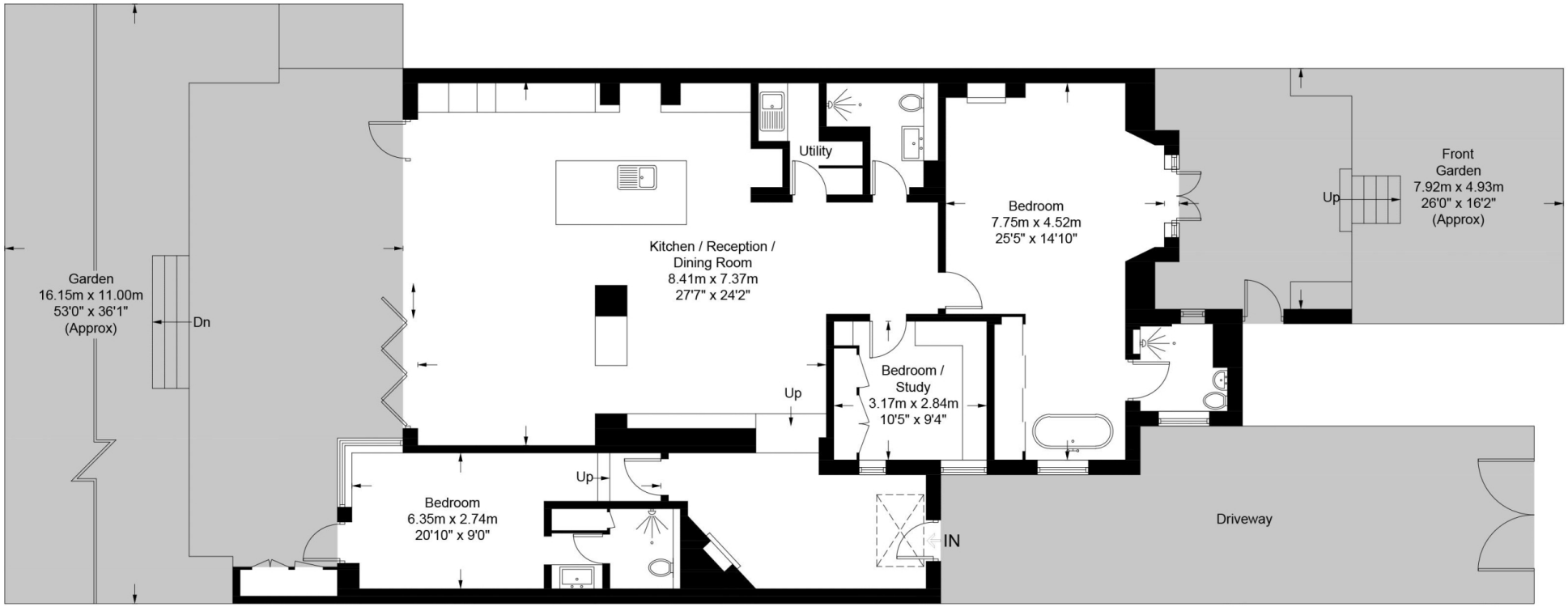

Lower Ground Floor

This plan is for layout guidance only. Not drawn to scale unless stated. Windows and door openings are approximate. Whilst every care is taken in the preparation of this plan, please check all dimensions, shapes and compass bearings before making any decisions reliant upon them. (ID727123)

Particulars

Property

Haverstock Hill, Belsize Park, London NW3
£2,250,000

Rooms

1

3

3

Features

- OFF MARKET

Information

Council Tax



Oliver Kent

oliver.kent@vitaproperties.uk
+4477 7274 0351

Scan for our website



VITA

T: +4420 7759 2199
E: enquiries@vitaproperties.uk

Disclaimer: These particulars are prepared as a general guide for prospective purchasers or tenants and do not constitute, nor constitute part of, an offer or contract. All statements, descriptions, and measurements contained herein are given in good faith and are believed to be correct at the time of printing, but any intending purchaser or tenant should not rely on them as statements or representations of fact and must satisfy themselves by inspection or otherwise as to their correctness.Floor plans and photographs are for illustrative purposes only and may not be to scale. The position and size of doors, windows, appliances, and other features are approximate.Anti-Money Laundering (AML): In line with the Money Laundering, Terrorist Financing and Transfer of Funds Regulations 2017, we are required to carry out customer due diligence checks. Buyers/tenants will be asked to provide proof of identity, address, and source of funds before a sale or rental can be agreed.Data Protection (GDPR): Personal information supplied to Vita Properties will be processed in accordance with the General Data Protection Regulation (GDPR). Your details may be retained for legitimate business purposes relating to property services. Full details of our Privacy Policy are available on request.

All rights reserved.