Belsize Park Gardens

BELSIZE PARK, LONDON, NW3

£300



Available immediately – One Bedroom Apartment located in one of the areas most sought after Roads, with high ceiling and beautiful sash windows.

Benefits include, a large bright reception, fully fitted kitchen with all appliances, a spacious double bedroom with built-in wardrobes and a fully tiled bathroom.

Occupying the second floor of this imposing period building and situated just a sort minute walk from Belsize Park Underground Station, giving great conveniences to anyone who chooses to live here.

The property is offered un-furnished.















Belsize Park Gardens

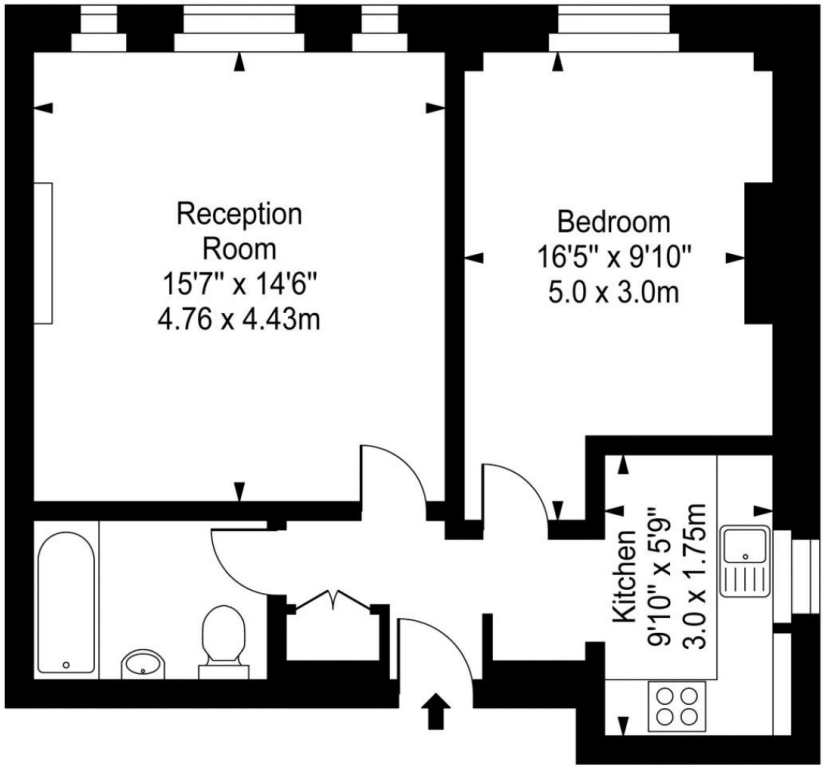

Second Floor

Approx Gross Internal Area **570 Sq Ft - 52.92 Sq M**

For Illustration Purposes Only - Not To Scale
Floor plan by www.creativeplanetlk.com

Particulars

Property

Belsize Park Gardens, Belsize Park, London, NW3
£300

Rooms

1

1

1

Features

- Second floor
- Large reception
- Seconds to Belsize Park tube and shops
- High Cielings

Information

Council Tax

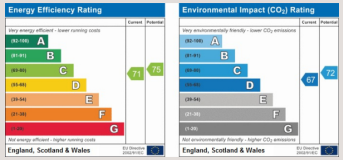



Oliver Kent

oliver.kent@vitaproperties.uk
+4477 7274 0351

Scan for our website



VITA

T: +4420 7759 2199
E: enquiries@vitaproperties.uk

Disclaimer: These particulars are prepared as a general guide for prospective purchasers or tenants and do not constitute, nor constitute part of, an offer or contract. All statements, descriptions, and measurements contained herein are given in good faith and are believed to be correct at the time of printing, but any intending purchaser or tenant should not rely on them as statements or representations of fact and must satisfy themselves by inspection or otherwise as to their correctness.Floor plans and photographs are for illustrative purposes only and may not be to scale. The position and size of doors, windows, appliances, and other features are approximate.Anti-Money Laundering (AML): In line with the Money Laundering, Terrorist Financing and Transfer of Funds Regulations 2017, we are required to carry out customer due diligence checks. Buyers/tenants will be asked to provide proof of identity, address, and source of funds before a sale or rental can be agreed.Data Protection (GDPR): Personal information supplied to Vita Properties will be processed in accordance with the General Data Protection Regulation (GDPR). Your details may be retained for legitimate business purposes relating to property services. Full details of our Privacy Policy are available on request.

All rights reserved.