Frognal Lane

HAMPSTEAD, LONDON, NW3

£2,600



A stunning newly refurbished four bedroom apartment situated in the heart of Hampstead.
This property offers lateral living space, air conditioning in every room, built in Sonos speakers and high ceilings throughout.
The property comprises of: four large double bedrooms, two en suites, an additional family bathroom and guest WC, two reception rooms with gas fires and an incredible roof terrace which overlooks the far reaching views of London.
Frognal Lane is a leafy residential road that runs between Frognal and Finchley Road.
It offers access to the many shops, cafes and boutiques of Hampstead along with the transport links and amenities of Finchley Road and West Hampstead.
Transport links include: Northern Line (Hampstead) approx: 0.4 miles.







Jubilee & Metropolitan lines (Finchley Road) approx: 0.3 miles.
London Overground Line (Finchley Road & Frognal) approx: 0.2 miles.)









Frognal

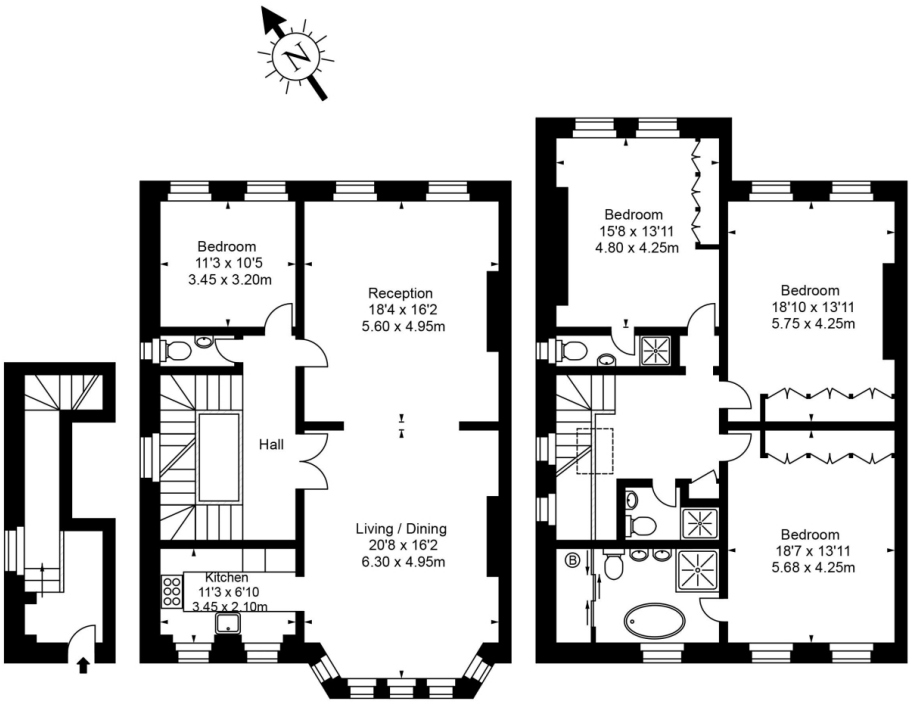

Approx Gross Internal Area **2289 Sq Ft - 212.69 Sq M**

FOR ILLUSTRATIVE PURPOSES ONLY. NOT TO SCALE.

Whilst every attempt has been made to ensure the accuracy of the floorplan shown, all measurements, positioning, fixtures, fittings and any other data shown are an approximate interpretation for illustrative purposes only and are not to scale. No responsibility is taken for any error, omission, misstatement or use of data shown.

Floor plan by www.bestangle.co.uk

Particulars

Property

Frognal Lane, Hampstead, London, NW3
£2,600

Rooms

2

3

4

Features

- Access to a 3 acre communal gardens
- Dedicated off street parking
- Roof terrace offering panoramic views
- Managed

Information

Council Tax

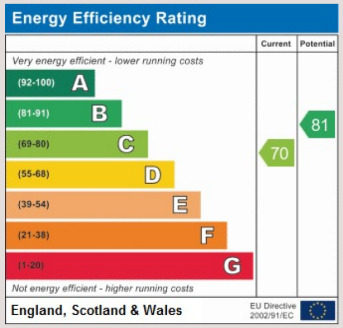



Oliver Kent

oliver.kent@vitaproperties.uk
+4477 7274 0351

Scan for our website



VITA

T: +4420 7759 2199
E: enquiries@vitaproperties.uk

Disclaimer: These particulars are prepared as a general guide for prospective purchasers or tenants and do not constitute, nor constitute part of, an offer or contract. All statements, descriptions, and measurements contained herein are given in good faith and are believed to be correct at the time of printing, but any intending purchaser or tenant should not rely on them as statements or representations of fact and must satisfy themselves by inspection or otherwise as to their correctness.Floor plans and photographs are for illustrative purposes only and may not be to scale. The position and size of doors, windows, appliances, and other features are approximate.Anti-Money Laundering (AML): In line with the Money Laundering, Terrorist Financing and Transfer of Funds Regulations 2017, we are required to carry out customer due diligence checks. Buyers/tenants will be asked to provide proof of identity, address, and source of funds before a sale or rental can be agreed.Data Protection (GDPR): Personal information supplied to Vita Properties will be processed in accordance with the General Data Protection Regulation (GDPR). Your details may be retained for legitimate business purposes relating to property services. Full details of our Privacy Policy are available on request.

All rights reserved.