Avenue Mansions

FINCHLEY ROAD, HAMPSTEAD, LONDON, NW3

£500



MOVE IN WITH NO TENANT FEE'S - A large two double bedroom, two bathroom flat set in this fantastic location only moments from West Hampstead and Finchley Road Tube, shops and restaurants.

Situated on the top floor of this impressive mansion block, this apartment has an impressive square footage which includes a bright and spacious reception, a separate fitted kitchen, master bedroom with en-suite bathroom, second large double bedroom and family bathroom.

This apartment has been recently refurbished and boasts high ceilings throughout, entry-phone, large entrance hall, lift and communal gardens.















Avenue Mansions

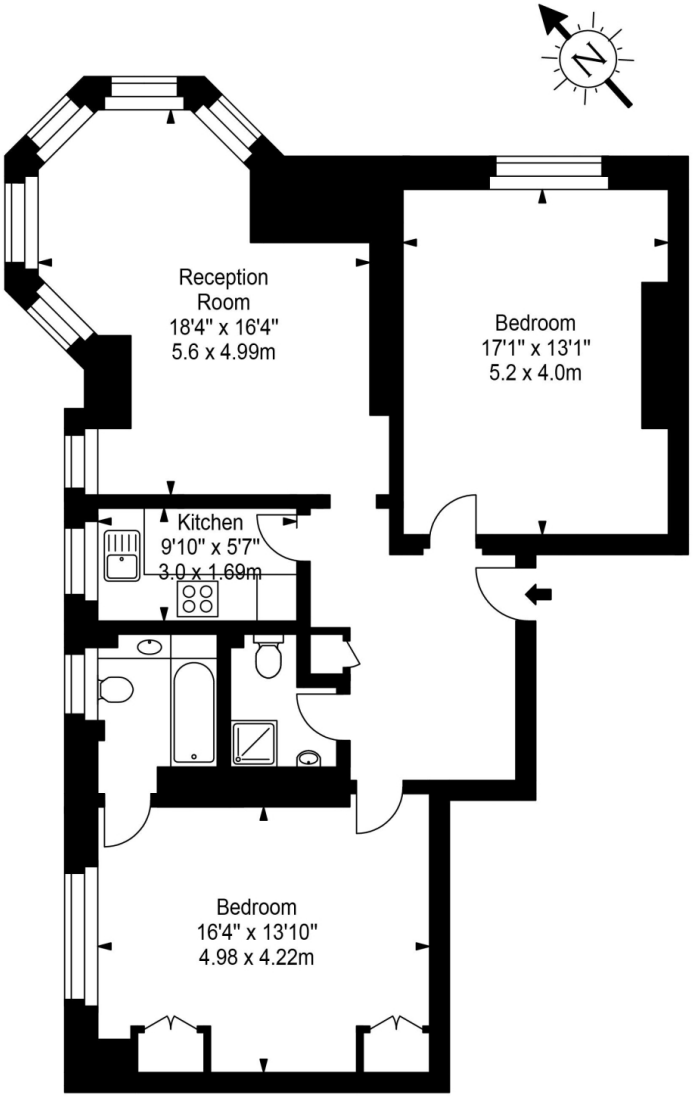

Third Floor

Approx Gross Internal Area **994 Sq Ft - 92.33 Sq M**

For Illustration Purposes Only - Not To Scale
Floor plan by www.creativeplanetlk.com

Particulars

Property

Avenue Mansions, Finchley Road, Hampstead, London, NW3
£500

Rooms

1

2

2

Features

- 24 hr porter
- Recently Refurbished
- Lift
- Available 15 May 2019

Information

Council Tax

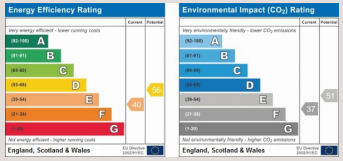



Oliver Kent

oliver.kent@vitaproperties.uk
+4477 7274 0351

Scan for our website



VITA

T: +4420 7759 2199
E: enquiries@vitaproperties.uk

Disclaimer: These particulars are prepared as a general guide for prospective purchasers or tenants and do not constitute, nor constitute part of, an offer or contract. All statements, descriptions, and measurements contained herein are given in good faith and are believed to be correct at the time of printing, but any intending purchaser or tenant should not rely on them as statements or representations of fact and must satisfy themselves by inspection or otherwise as to their correctness.Floor plans and photographs are for illustrative purposes only and may not be to scale. The position and size of doors, windows, appliances, and other features are approximate.Anti-Money Laundering (AML): In line with the Money Laundering, Terrorist Financing and Transfer of Funds Regulations 2017, we are required to carry out customer due diligence checks. Buyers/tenants will be asked to provide proof of identity, address, and source of funds before a sale or rental can be agreed.Data Protection (GDPR): Personal information supplied to Vita Properties will be processed in accordance with the General Data Protection Regulation (GDPR). Your details may be retained for legitimate business purposes relating to property services. Full details of our Privacy Policy are available on request.

All rights reserved.