Elgin Avenue

MAIDA VALE, LONDON, W9

£525



We are delighted to bring this spacious two bedroom apartment to the market. This property is presented in excellent decorative condition and benefits from it's own private entrance. Comprising of a large living room with double doors onto the lovely decked garden, a nice sized kitchen with integrated over and dishwasher, one exceptionally large master bedroom with built in wardrobes, a second double bedroom, large family bathroom and useful utility room.

This lovely apartment is located a stone's throw from Maida Vale tube station, cafe's and restaurants and only a short stroll from Little Venice and Paddington recreational ground













Scan for out video walkthrough



Elgin Avenue

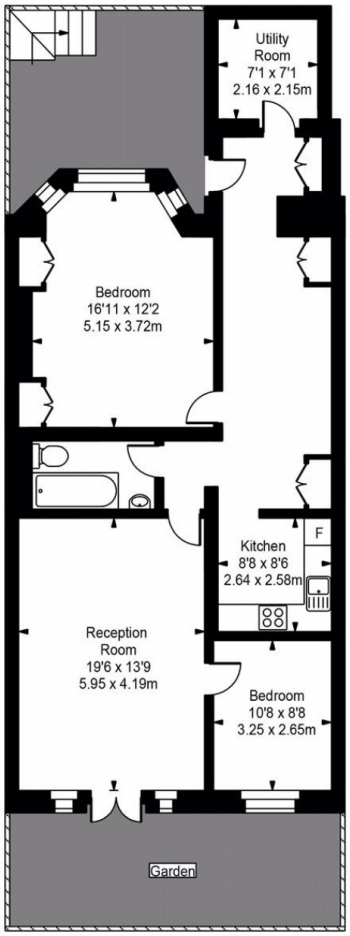

Approx Gross Internal Area **1047 Sq Ft - 97.28 Sq M**

For Illustration Purposes Only - Not To Scale
Floor plan by www.creativeplanetlk.com

Particulars

Property

Elgin Avenue, Maida Vale, London, W9
£525

Rooms

1

1

2

Features

- A private patio garden
- Benefiting its own entrance
- Utility room
- Entrance hall wide enough for a dining area

Information

Council Tax



Oliver Kent

oliver.kent@vitaproperties.uk
+4477 7274 0351

Scan for our website



VITA

T: +4420 7759 2199
E: enquiries@vitaproperties.uk

Disclaimer: These particulars are prepared as a general guide for prospective purchasers or tenants and do not constitute, nor constitute part of, an offer or contract. All statements, descriptions, and measurements contained herein are given in good faith and are believed to be correct at the time of printing, but any intending purchaser or tenant should not rely on them as statements or representations of fact and must satisfy themselves by inspection or otherwise as to their correctness.Floor plans and photographs are for illustrative purposes only and may not be to scale. The position and size of doors, windows, appliances, and other features are approximate.Anti-Money Laundering (AML): In line with the Money Laundering, Terrorist Financing and Transfer of Funds Regulations 2017, we are required to carry out customer due diligence checks. Buyers/tenants will be asked to provide proof of identity, address, and source of funds before a sale or rental can be agreed.Data Protection (GDPR): Personal information supplied to Vita Properties will be processed in accordance with the General Data Protection Regulation (GDPR). Your details may be retained for legitimate business purposes relating to property services. Full details of our Privacy Policy are available on request.

All rights reserved.