St Johns Wood Terrace

ST JOHNS WOOD, LONDON, NW8

£1,700



MOVE IN WITH NO TENANT FEE'S - As main agents we are delighted to bring to the market this stucco fronted, 4 bedroomed end of terrace period house (approx.
1,800 sq.ft.
/ 167.2 sq.m.) arranged over 4 floors located in the heart of St John's Wood and a stones throw from the Underground Station (Jubilee line) and The American School.
The house comprises 2 reception rooms, kitchen (w/t dishwasher, washing machine, tumble dryer, American style fridge/freezer, 4-ring gas hob oven), dining room opening onto small paved patio, 4 bedrooms, 3 bathrooms (2 en suite), guest cloakroom and rear paved garden/off street parking.















APPROX. GROSS INTERNAL FLOOR AREA 1725 SQFT / 160.2 SQM

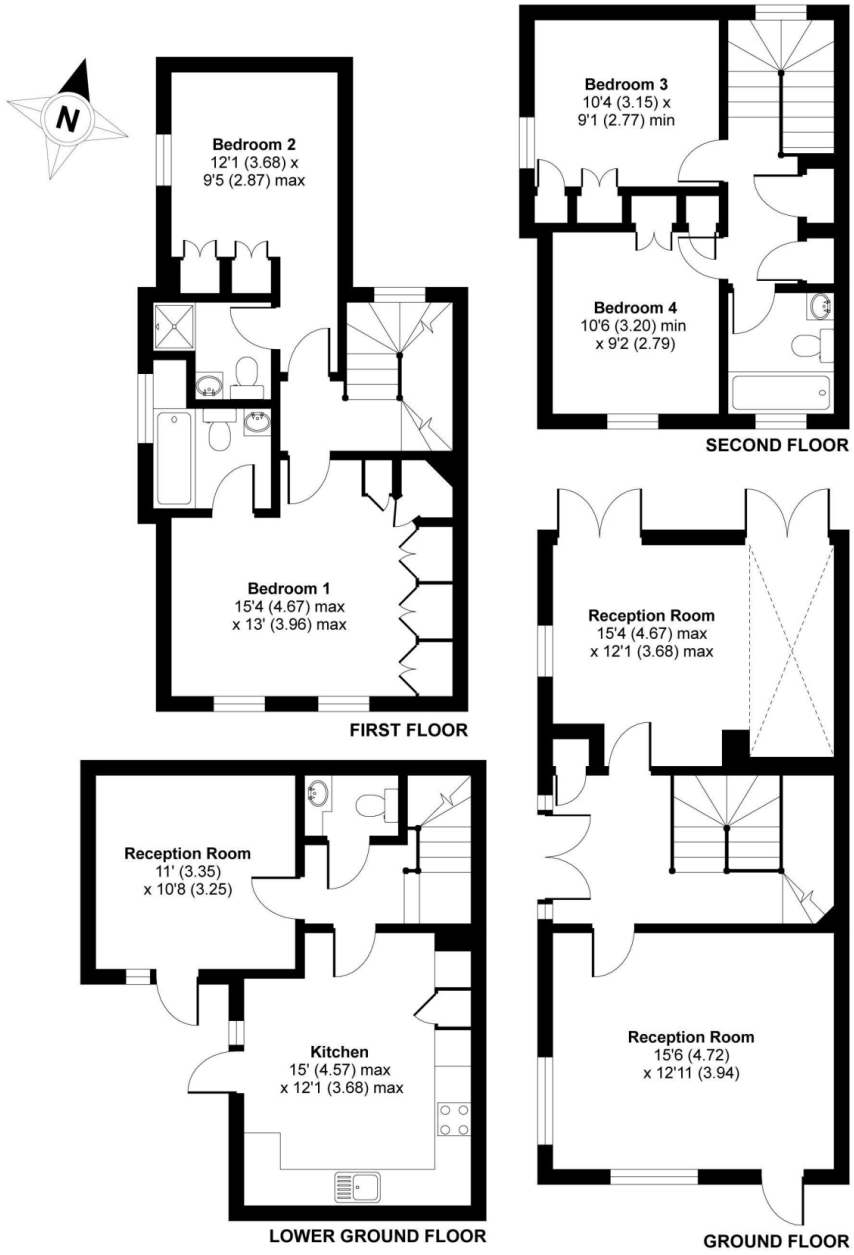

Particulars

Property

St Johns Wood Terrace, St Johns Wood, London, NW8
£1,700

Rooms

2

3

4

Features

- Two Reception Rooms
- Parking
- Moments to Tube
- Available Now!

Information

Council Tax

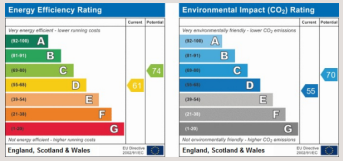



Oliver Kent

oliver.kent@vitaproperties.uk
+4477 7274 0351

Scan for our website



VITA

T: +4420 7759 2199
E: enquiries@vitaproperties.uk

Disclaimer: These particulars are prepared as a general guide for prospective purchasers or tenants and do not constitute, nor constitute part of, an offer or contract. All statements, descriptions, and measurements contained herein are given in good faith and are believed to be correct at the time of printing, but any intending purchaser or tenant should not rely on them as statements or representations of fact and must satisfy themselves by inspection or otherwise as to their correctness.Floor plans and photographs are for illustrative purposes only and may not be to scale. The position and size of doors, windows, appliances, and other features are approximate.Anti-Money Laundering (AML): In line with the Money Laundering, Terrorist Financing and Transfer of Funds Regulations 2017, we are required to carry out customer due diligence checks. Buyers/tenants will be asked to provide proof of identity, address, and source of funds before a sale or rental can be agreed.Data Protection (GDPR): Personal information supplied to Vita Properties will be processed in accordance with the General Data Protection Regulation (GDPR). Your details may be retained for legitimate business purposes relating to property services. Full details of our Privacy Policy are available on request.

All rights reserved.