Marlborough Mansions

CANNON HILL, WEST HAMPSTEAD, LONDON, NW6

£6,500



A beautiful four bedroom, two bathroom apartment situated on the top floor of this impressive mansion block.

The property is immaculately presented with wooden floors to living spaces and carpets to bedrooms, a double reception room, modern fully fitted eat in kitchen, one ensuite bathroom and a seperate shower room with Miele washing machine and dryer, two double sized bedrooms both with excellent built in storage, two single bedrooms and substantial communal gardens.

Marlborough Mansions is located within easy walking distance of West End Lane as well as being a short distance from either West Hampstead (Jubilee Line and London Overground) or Finchley Road (Jubilee and Metropolitan Lines) stations.















Marlborough Mansions

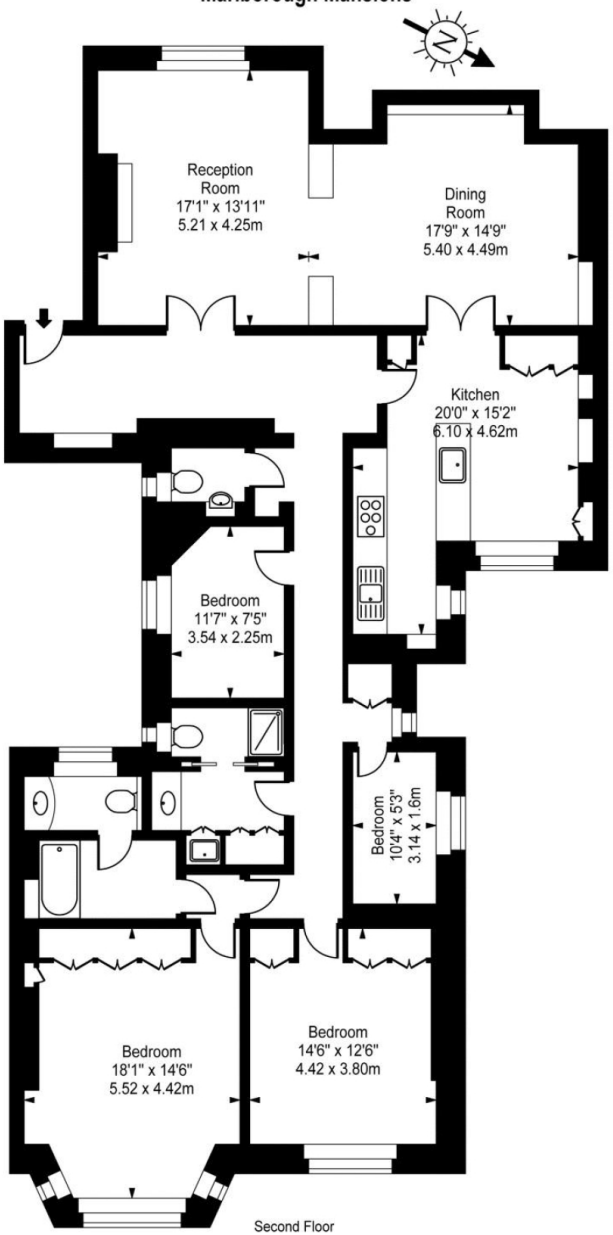

Second Floor

Approx Gross Internal Area **1966 Sq Ft - 182.64 Sq M**

For Illustration Purposes Only - Not To Scale
Floor plan by www.creativeplanetlk.com

Particulars

Property

Marlborough Mansions, Cannon Hill, West Hampstead, London, NW6

£6,500

Rooms

2

2

4

Features

- Recently modernised
- Double aspect receptions
- Fully fitted eat in kitchen
- Lift

Information

Council Tax

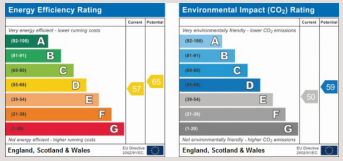



Oliver Kent

oliver.kent@vitaproperties.uk

+4477 7274 0351

Scan for our website



VITA

T: +4420 7759 2199
E: enquiries@vitaproperties.uk

Disclaimer: These particulars are prepared as a general guide for prospective purchasers or tenants and do not constitute, nor constitute part of, an offer or contract. All statements, descriptions, and measurements contained herein are given in good faith and are believed to be correct at the time of printing, but any intending purchaser or tenant should not rely on them as statements or representations of fact and must satisfy themselves by inspection or otherwise as to their correctness.Floor plans and photographs are for illustrative purposes only and may not be to scale. The position and size of doors, windows, appliances, and other features are approximate.Anti-Money Laundering (AML): In line with the Money Laundering, Terrorist Financing and Transfer of Funds Regulations 2017, we are required to carry out customer due diligence checks. Buyers/tenants will be asked to provide proof of identity, address, and source of funds before a sale or rental can be agreed.Data Protection (GDPR): Personal information supplied to Vita Properties will be processed in accordance with the General Data Protection Regulation (GDPR). Your details may be retained for legitimate business purposes relating to property services. Full details of our Privacy Policy are available on request.

All rights reserved.