Lyndhurst Lodge

HAMPSTEAD, LONDON, NW3

£1,350

A beautiful two bed, three bath apartment has just come available in Lyndhurst Lodge, NW3. Newly refurbished to a high standard this well situated apartment offers a number of perks. Just to name a few, this apartmetns benefits from hardwood floors throughout, private terrace, en-suite to both bedrooms, AC / heating via ducted units in every room controlled with wireless remotes, Integrated ceiling speakers ready for connection to audio system throughout and the rather unique perk of your very own cinema room!

This property is ideally located on Lyndhurst Road, convenient for all the amenities of both Belsize Park and Hampstead Village and local transport facilities (Northern Line Tube & Jubilee Line Tube).

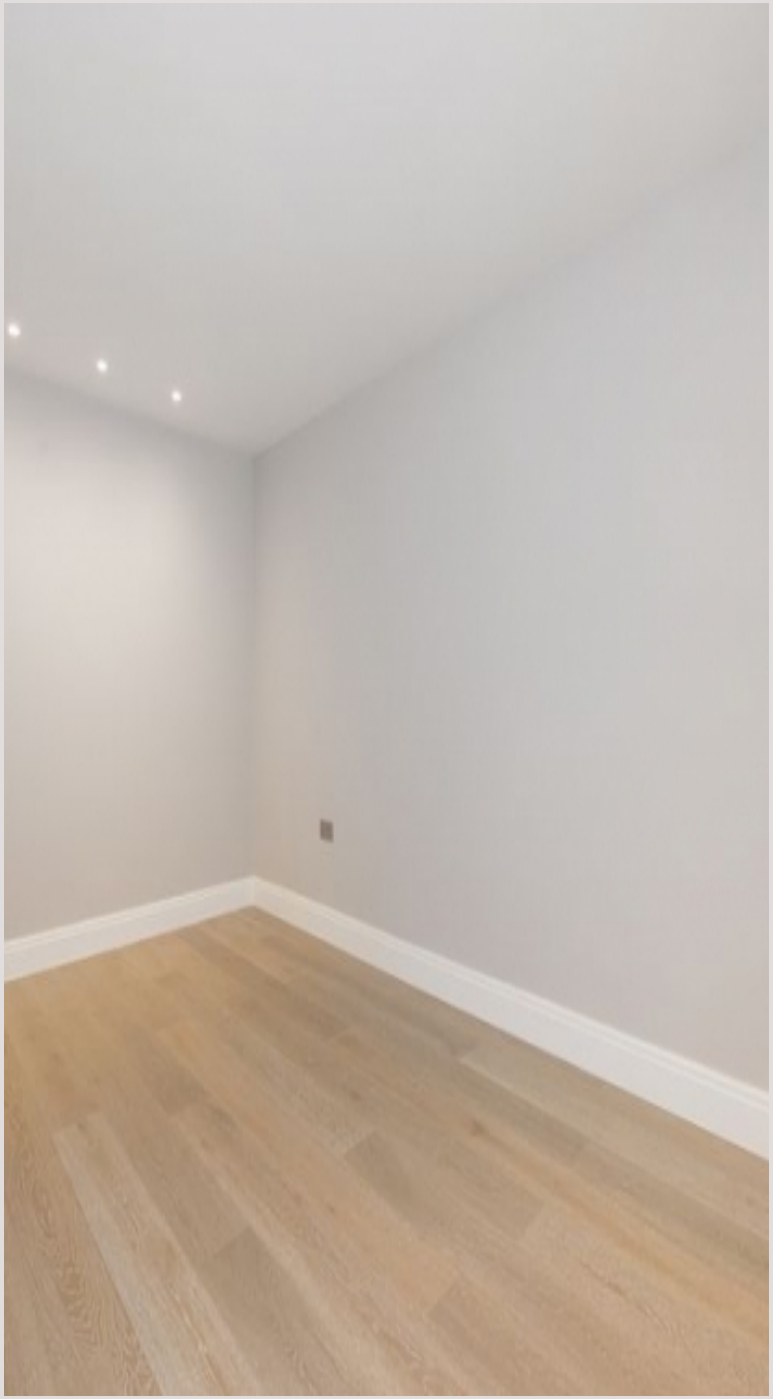

FLAT B LYNDHURST ROAD, NW3

Approximate Gross Internal Area 1290 sq ft / 119.8 sq m

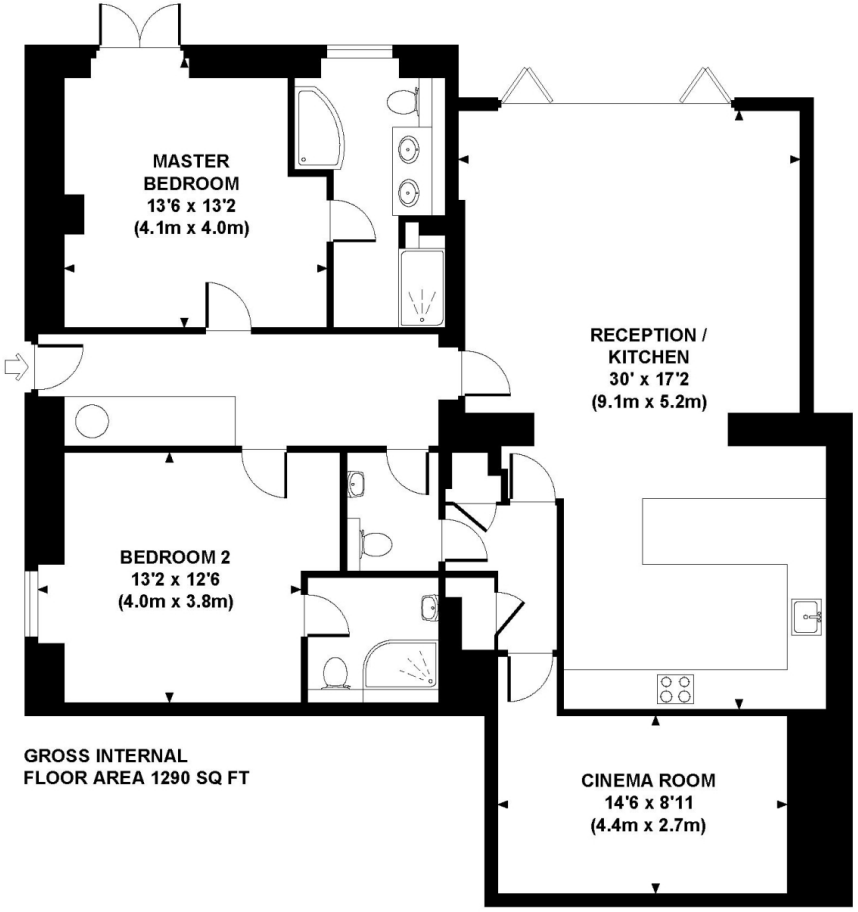

GROSS INTERNAL
FLOOR AREA 1290 SQ FT

Although every attempt has been made to ensure accuracy, all measurements are approximate.
The floor plan's for illustrative purposes only and not to scale. Measured in accordance to RICS standards.
DE-PHOTOGRAPHY.NET

Particulars

Property

Lyndhurst Lodge, Hampstead, London, NW3
£1,350

Rooms

1

3

2

Features

- Newly Refurbished
- Private Cinema Room
- Private Terrace
- Excellent Transport Links

Information

Council Tax

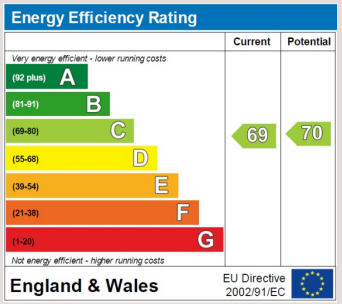

Oliver Kent

oliver.kent@vitaproperties.uk
+4477 7274 0351

Scan for our website

VITA

T: +4420 7759 2199
E: enquiries@vitaproperties.uk

Disclaimer: These particulars are prepared as a general guide for prospective purchasers or tenants and do not constitute, nor constitute part of, an offer or contract. All statements, descriptions, and measurements contained herein are given in good faith and are believed to be correct at the time of printing, but any intending purchaser or tenant should not rely on them as statements or representations of fact and must satisfy themselves by inspection or otherwise as to their correctness.Floor plans and photographs are for illustrative purposes only and may not be to scale. The position and size of doors, windows, appliances, and other features are approximate.Anti-Money Laundering (AML): In line with the Money Laundering, Terrorist Financing and Transfer of Funds Regulations 2017, we are required to carry out customer due diligence checks. Buyers/tenants will be asked to provide proof of identity, address, and source of funds before a sale or rental can be agreed.Data Protection (GDPR): Personal information supplied to Vita Properties will be processed in accordance with the General Data Protection Regulation (GDPR). Your details may be retained for legitimate business purposes relating to property services. Full details of our Privacy Policy are available on request.

All rights reserved.